

Auswahl	Art	wiss. Name	Kürzel	Gefährdung	DV-Nr. Taxaliste
Rundmäuler	Bachneunauge	<i>Lampetra planeri</i> (Bloch)	Bn	V	9047
Rundmäuler	Flussneunauge	<i>Lampetra fluviatilis</i> (Linné)	Fn	1	9979
Fische	Aal	<i>Anguilla anguilla</i> (Linné)	Aa	2	9020
Fische	Aland	<i>Leuciscus idus</i> (Linné)	Al	ug	9035
Fische	Äsche	<i>Thymallus thymallus</i> (Linné)	Äs	2	9024
Fische	Atlantischer Lachs	<i>Salmo salar</i> (Linné)	At	1	9966
Fische	Bachforelle	<i>Salmo trutta</i> (Linné)	Bf	ug	9013
Fische	Bachsaibling	<i>Salvelinus fontinalis</i> (Mitchill)	Bs	ug	9042
Fische	Barbe	<i>Barbus barbus</i> (Linné)	Bb	3	9017
Fische	Bitterling	<i>Rhodeus amarus</i> (Bloch)	Bi	3	9037
Fische	Blaubandgründling	<i>Pseudorasbora parva</i> (Temminck & Schlegel)	Bg	ug	9933
Fische	Blei	<i>Abramis brama</i> (Linné)	Bl	ug	9025
Fische	Döbel	<i>Squalius cephalus</i> (Linné)	Db	ug	9142
Fische	Donausteinbeißer	<i>Cobitis elongatoides</i> (Bacescu & Maier)	Dsb	2	9204
Fische	Dreistachliger Stichling	<i>Gasterosteus aculeatus</i> (Linné)	Ds	ug	9239
Fische	Elritze	<i>Phoxinus phoxinus</i> (Linné)	El	ug	9002
Fische	Flussbarsch	<i>Perca fluviatilis</i> (Linné)	Ba	ug	9019
Fische	Forellenbarsch	<i>Micropterus salmoides</i>	Fb	ug	
Fische	Giebel	<i>Carassius gibelio</i> (Bloch)	Gi	ug	9126
Fische	Graskarpfen	<i>Ctenopharyngodon idella</i> (Val.)	Gk	ug	
Fische	Groppe	<i>Cottus gobio</i> (Linné)	Gr	ug	9000
Fische	Große Maräne/Nordseeschnäpel	<i>Coregonus maraena</i> (Linné)	Gm	ug	9085
Fische	Gründling	<i>Gobio gobio</i> (Linné)	Gl	ug	9006
Fische	Güster	<i>Blicca björkna</i> (Linné)	Gü	ug	9029
Fische	Hasel	<i>Leuciscus leuciscus</i> (Linné)	Ha	ug	9009
Fische	Hecht	<i>Esox lucius</i> (Linné)	He	ug	9018
Fische	Karausche	<i>Carassius carassius</i> (Linné)	Kr	2	9014
Fische	Karpfen	<i>Cyprinus carpio</i> (Linné)	Ka	ug	9021
Fische	Kaulbarsch	<i>Gymnocephalus cernua</i> (Linné)	Kb	ug	9943
Fische	Kleine Maräne	<i>Coregonus albula</i> (Linné)	Km	ug	
Fische	Marmorkarpfen	<i>Hypophthalmichthys nobilis</i> (Rich.)	Mk	ug	
Fische	Meerforelle	<i>Salmo trutta</i> (Linné)	Me	0	9965
Fische	Moderlieschen	<i>Leucaspis delineatus</i> (Heckel)	Mo	V	9034
Fische	Nase	<i>Chondrostoma nasus</i> (Linné)	Na	3	9031
Fische	Neunstachliger Stichling	<i>Pungitius pungitius</i> (Linné)	Ns	3	9949
Fische	Plötze	<i>Rutilus rutilus</i> (Linné)	Pl	ug	9023
Fische	Quappe	<i>Lota lota</i> (Linné)	Qu	3	9016
Fische	Rapfen	<i>Leuciscus aspius</i> (Linné)	Ra	ug	9133
Fische	Regenbogenforelle	<i>Oncorhynchus mykiss</i> (Walbaum)	Rb	ug	9100
Fische	Rotfeder	<i>Scardinius erythrophthalmus</i> (Linné)	Rf	V	9043
Fische	Schlammpeitzger	<i>Misgurnus fossilis</i> (Linné)	Sp	1	9036
Fische	Schleie	<i>Tinca tinca</i> (Linné)	Sc	ug	9003
Fische	Schmerle	<i>Barbatula barbatula</i> (Linné)	Sm	ug	9103
Fische	Schneider keine Nachweise	<i>Alburnoides bipunctatus</i> (Bloch)	Sn	0	9958
Fische	Seeforelle	<i>Salmo trutta</i> (Linné)	Sf	2	9040
Fische	Seesaibling	<i>Salvelinus umbla</i> (Linné)	Ss	ug	
Fische	Silberkarpfen	<i>Hypophthalmichthys molitrix</i> (Val.)	Sk	ug	
Fische	Sonnenbarsch	<i>Lepomis gibbosus</i> (Linné)	So	ug	9947
Fische	Steinbeißer	<i>Cobitis taenia</i> (Linné)	Sb	1	9032
Fische	Stromgründling	<i>Romanogobio belingi</i> (Slastenenko, 1934)	Sg	ug	9136
Fische	Ukelei	<i>Alburnus alburnus</i> (Linné)	Uk	ug	9027
Fische	Wels	<i>Silurus glanis</i> (Linné)	We	ug	9044
Fische	Zährte	<i>Vimba vimba</i> (Linné)	Zä	2	9045
Fische	Zander	<i>Sander lucioperca</i> (Linné)	Za	ug	9141
Fische	Zope	<i>Abramis ballerus</i> (Linné)	Zo	R	9124
Fische	Zwergwels, Brauner Zwergwels	<i>Ameiurus nebulosus</i> (Le Sueur)	Zw	ug	9238
Krebse	Edelkrebs	<i>Astacus astacus</i> (Linné)	Ekr	1	
Krebse	Galizischer Krebs	<i>Astacus leptodactylus</i> (Eschholz)	Gkr	ug	
Krebse	Kamberskrebs	<i>Orconectes limosus</i> (Rafinesque)	Kkr	ng	
Krebse	Signalkrebs	<i>Pacifastacus leniusculus</i> (Dana)	Sikr	ug	
Krebse	Steinkrebs	<i>Austropotamobius torrentium</i> (Schränk)	Stkr	R	
Krebse	Wollhandkrabbe	<i>Eriocheir sinensis</i> (Milne-Edwards)	Wk	ng	

# Bachneunauge

*Lampetra planeri* (BLOCH, 1784)

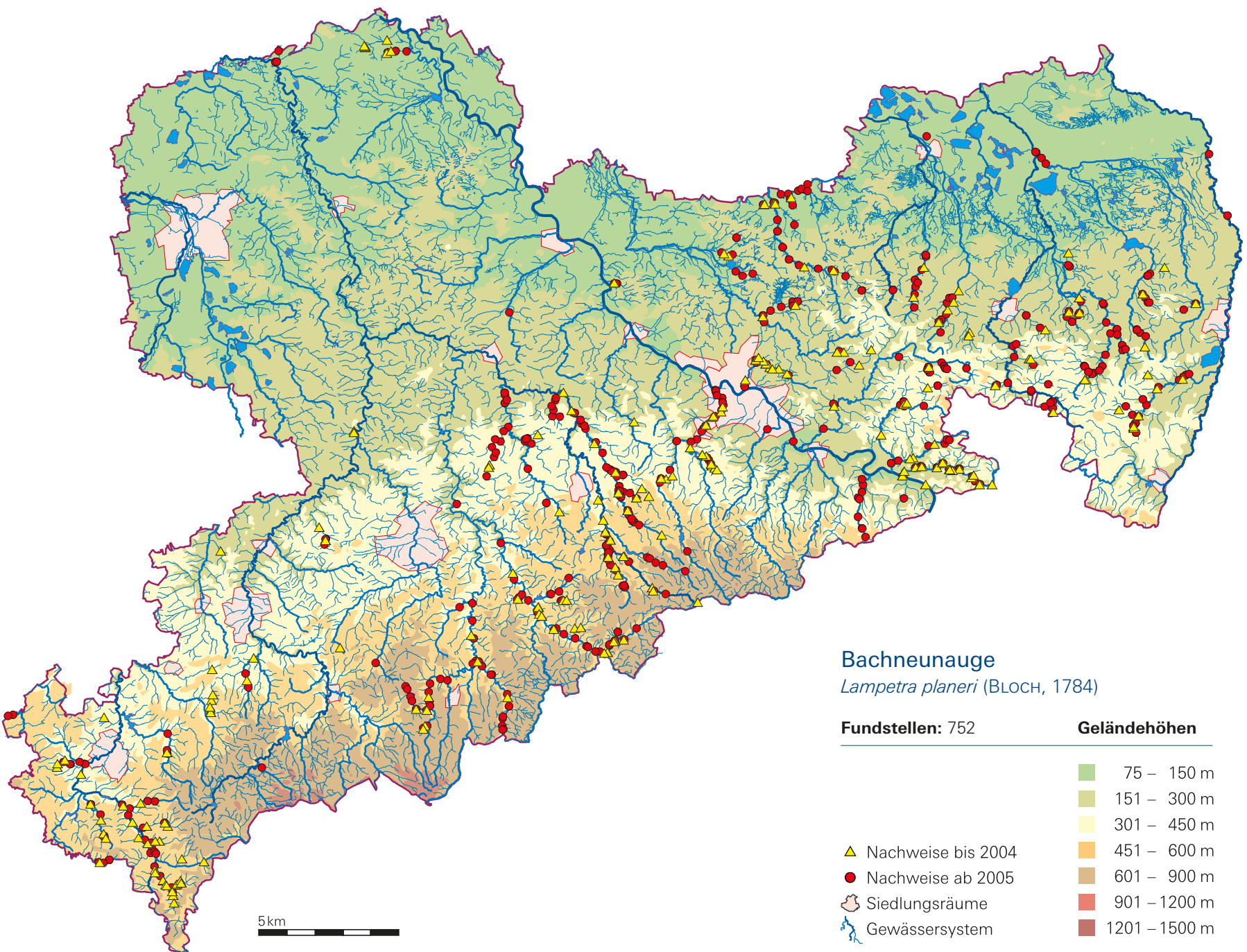

# Flussneunauge

*Lampetra fluviatilis* (LINNAEUS, 1758)

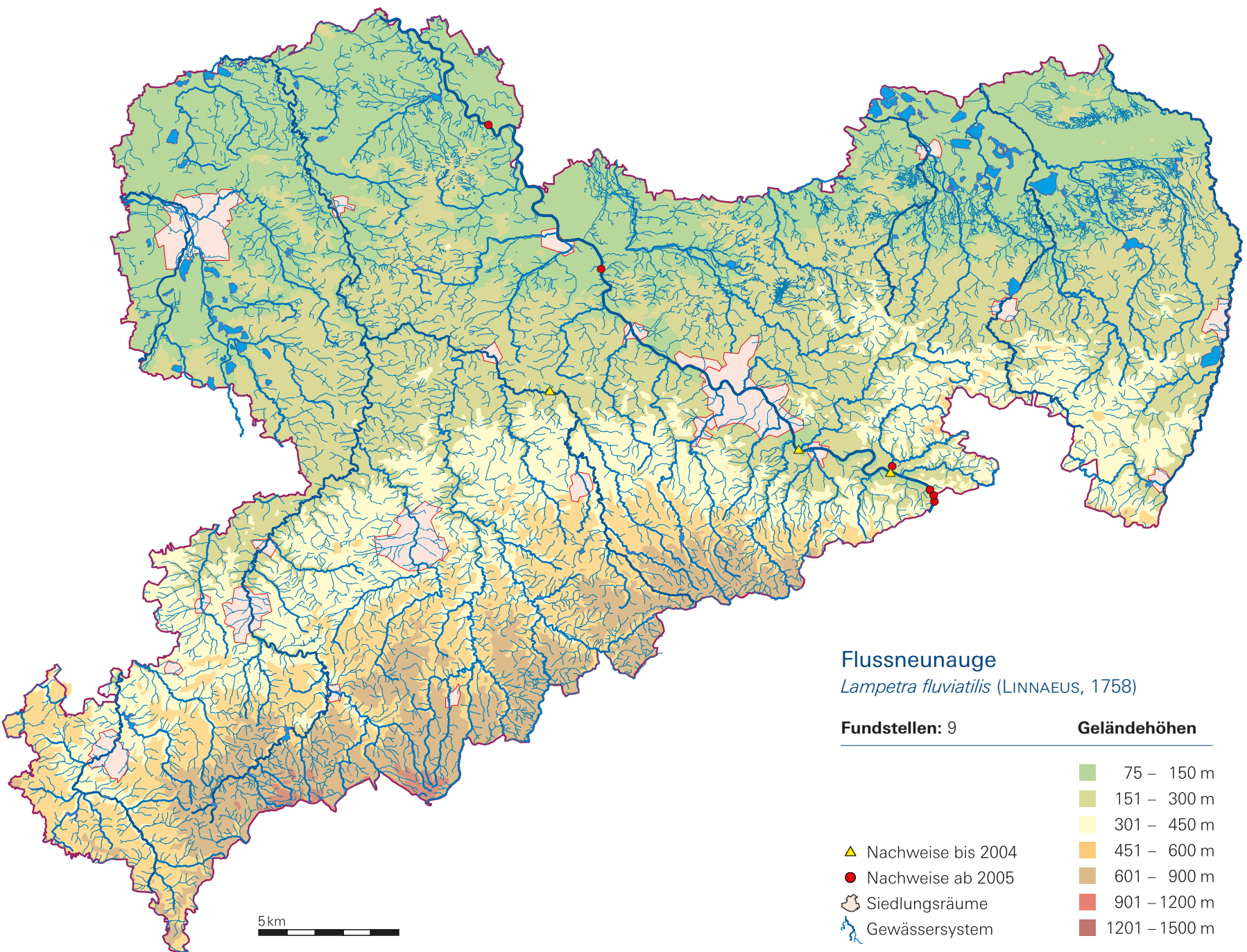

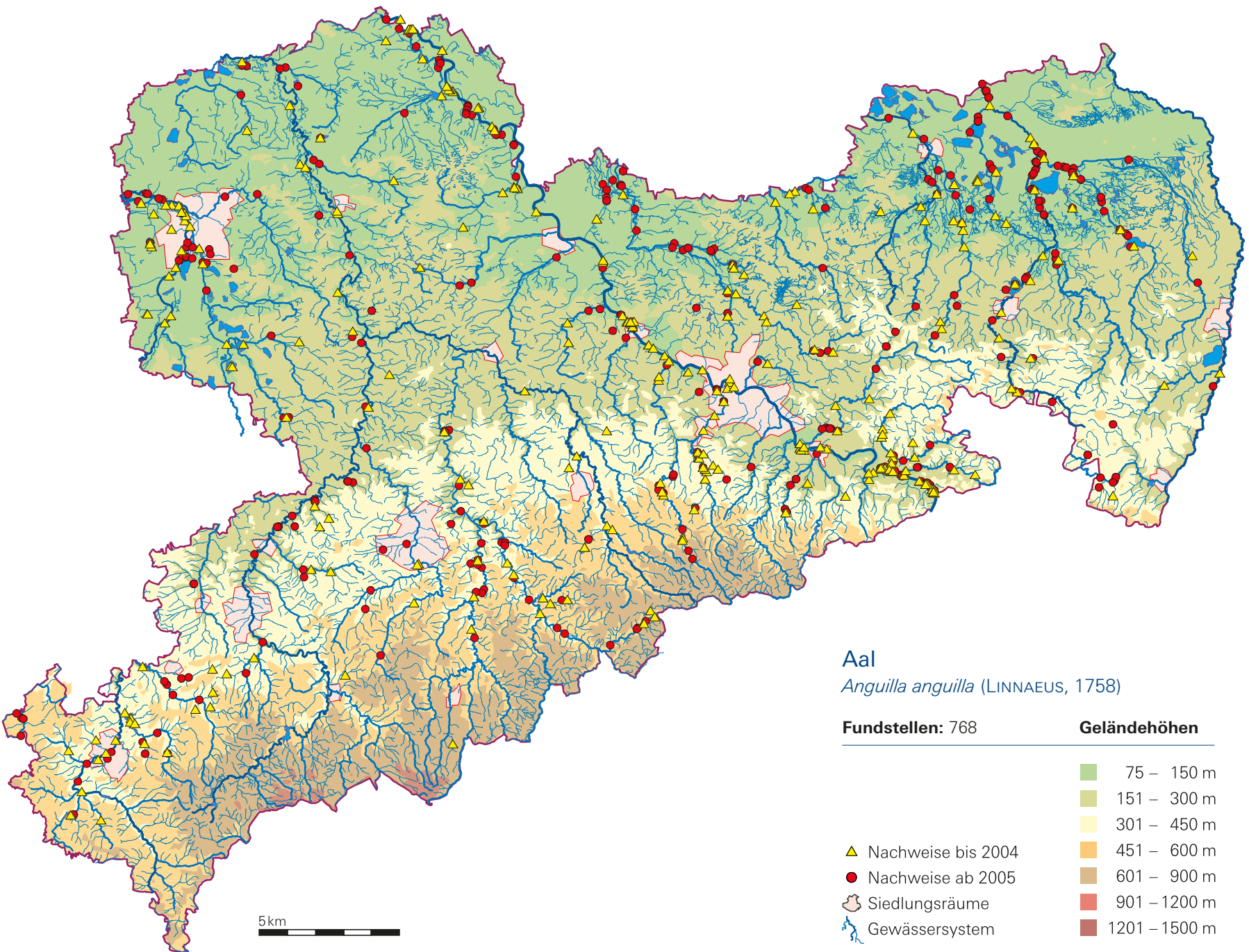

# Bitterling

*Rhodeus amarus* (BLOCH, 1782)

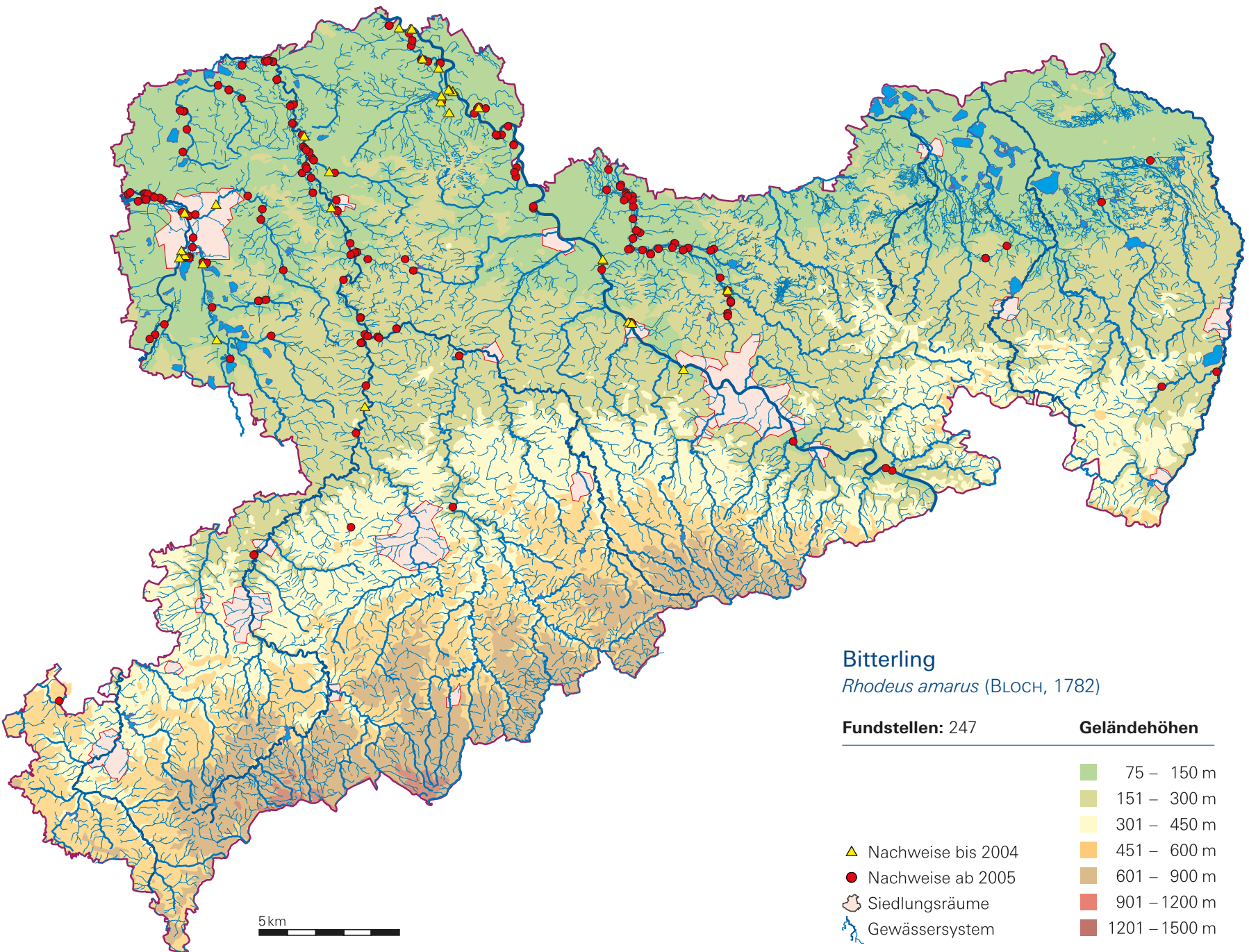

# Ukelei

*Alburnus alburnus* (LINNAEUS, 1758)

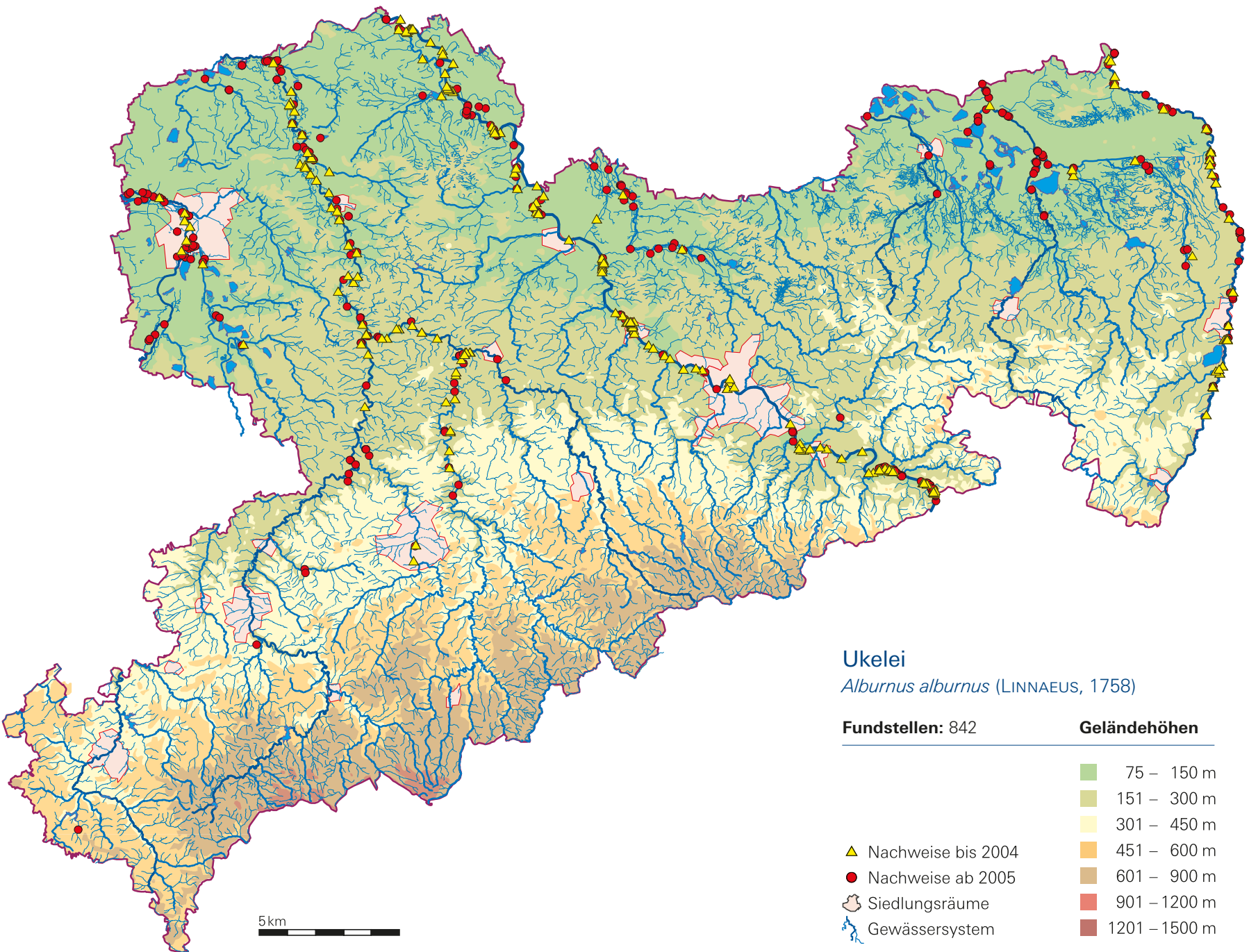

# Barbe

*Barbus barbatus* (LINNAEUS, 1758)

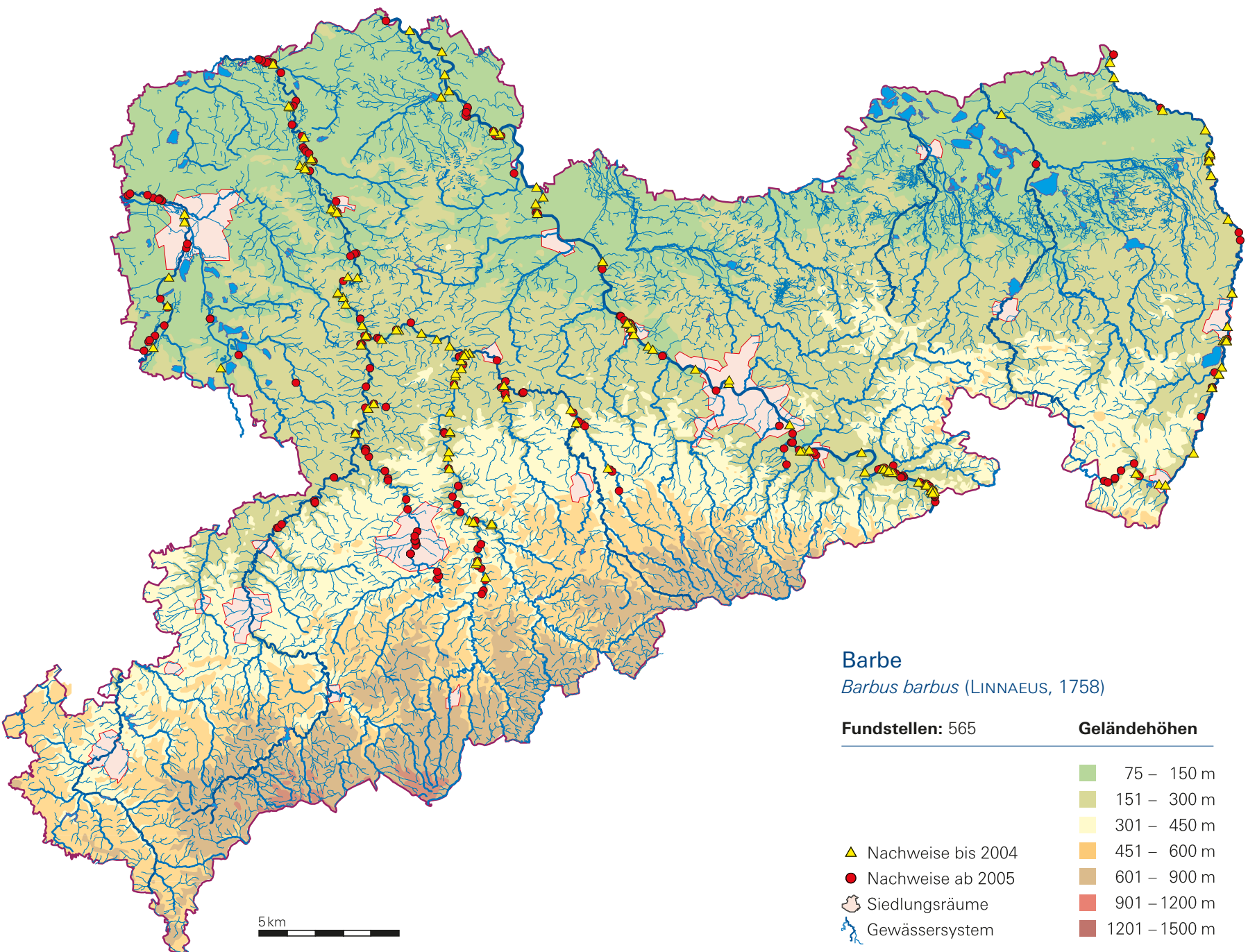

# Karausche

*Carassius carassius* (LINNAEUS, 1758)

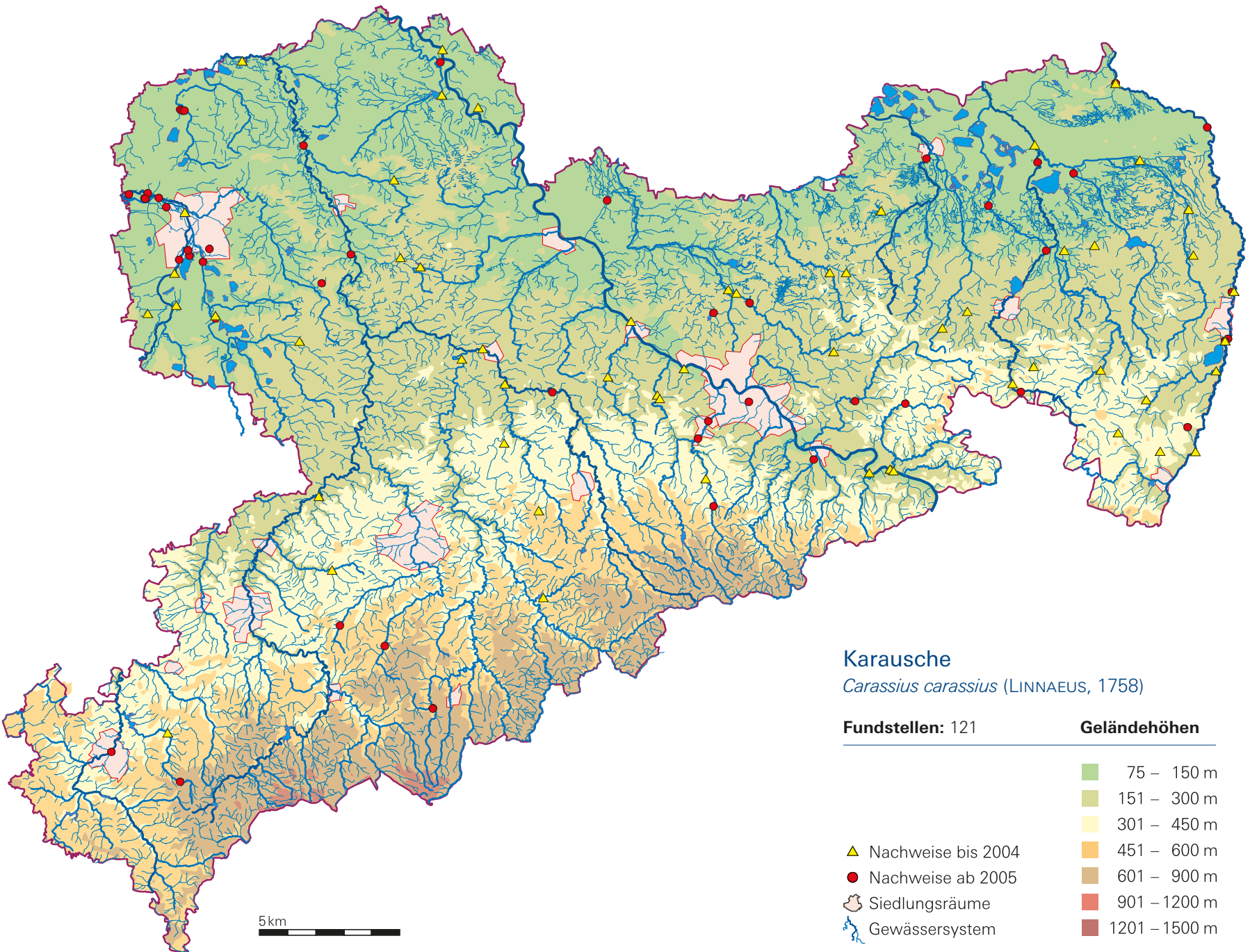



# Giebel

*Carassius gibelio* (BLOCH, 1782)

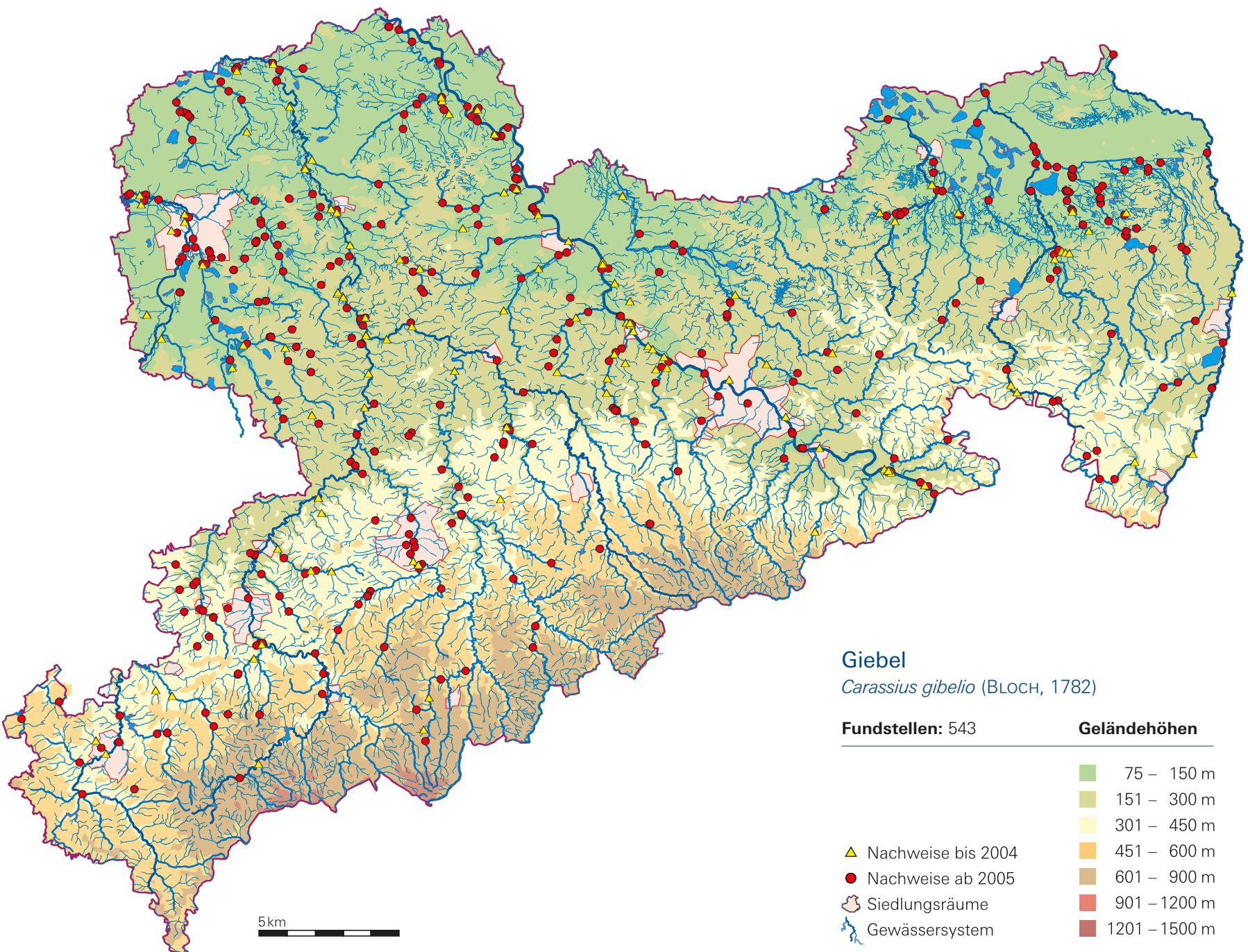

# Karpfen

*Cyprinus carpio* (LINNAEUS, 1758)

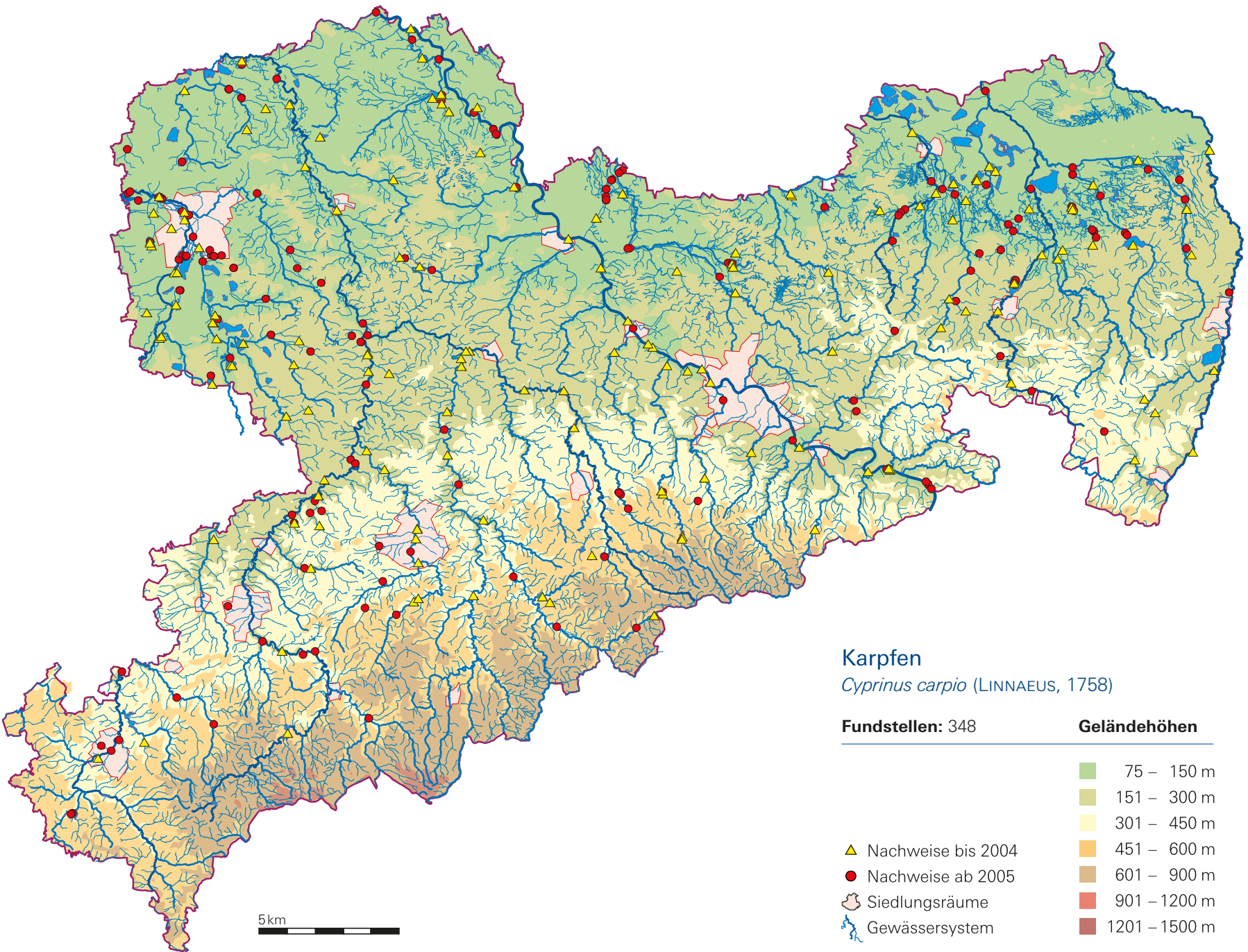

# Gründling

*Gobio gobio* (LINNAEUS, 1758)

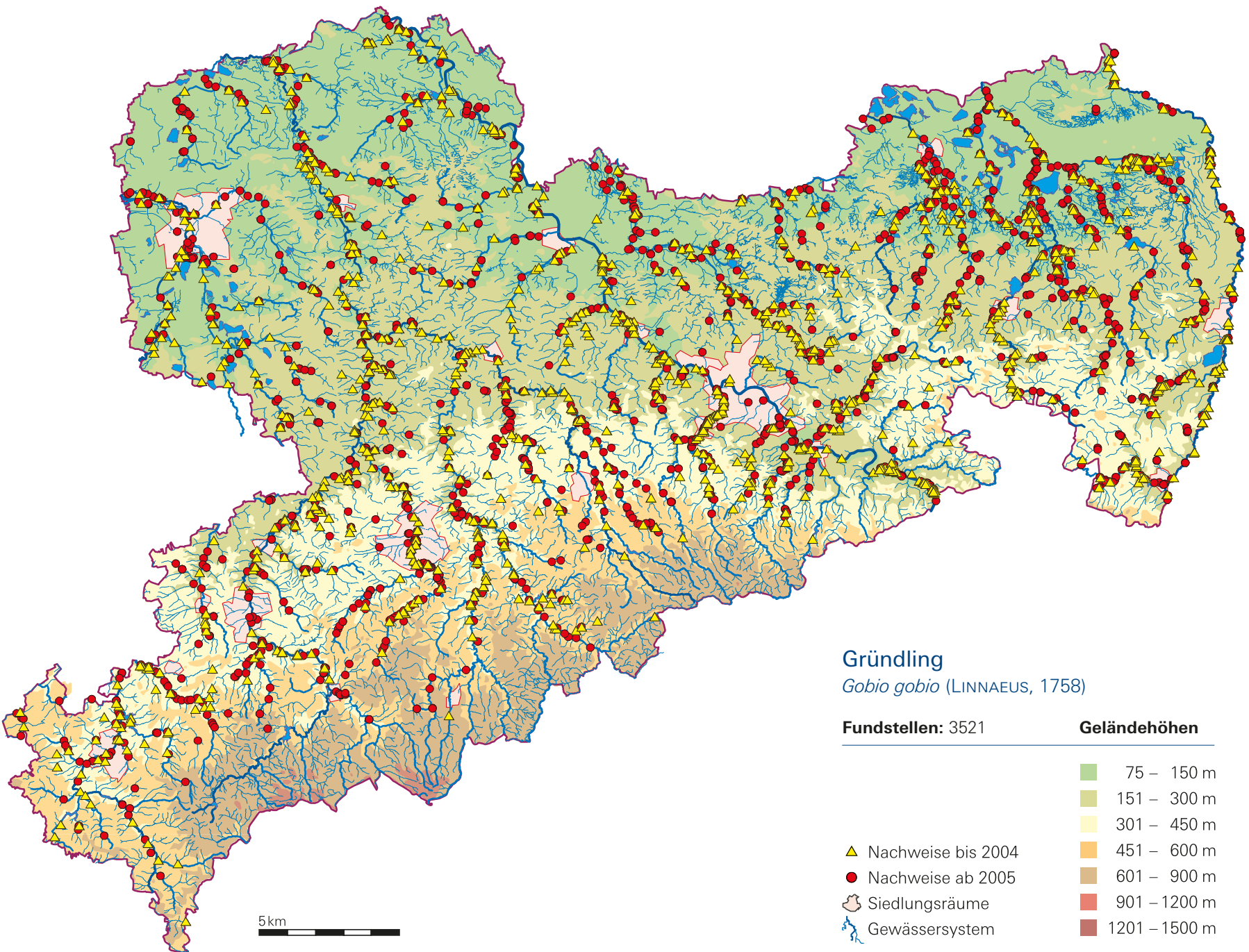

# Blaubandgründling

*Pseudorasbora parva* (TEMMINCK & SCHLEGEL, 1846)

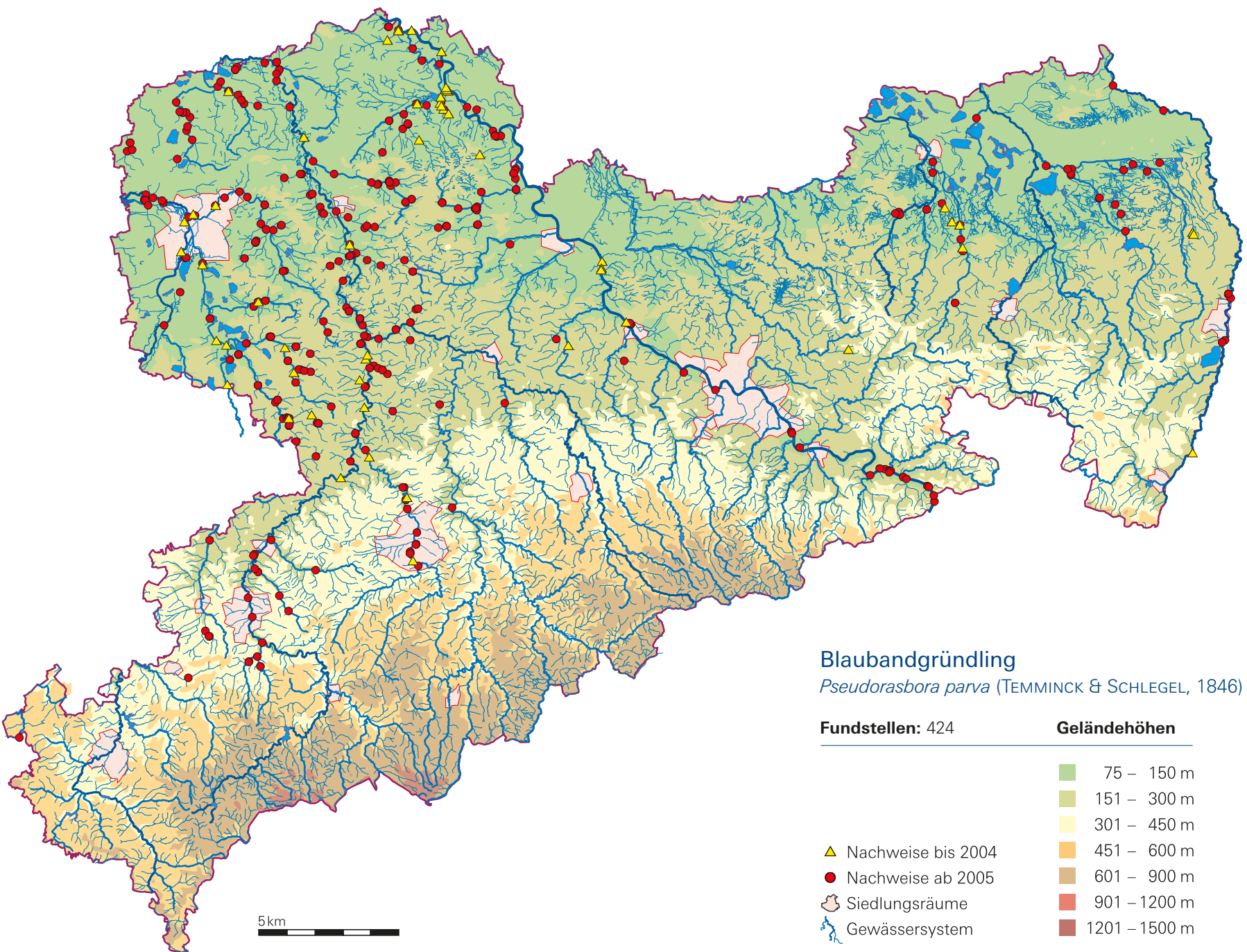

# Stromgründling

*Romanogobio belingi* (SLASTENENKO, 1934)

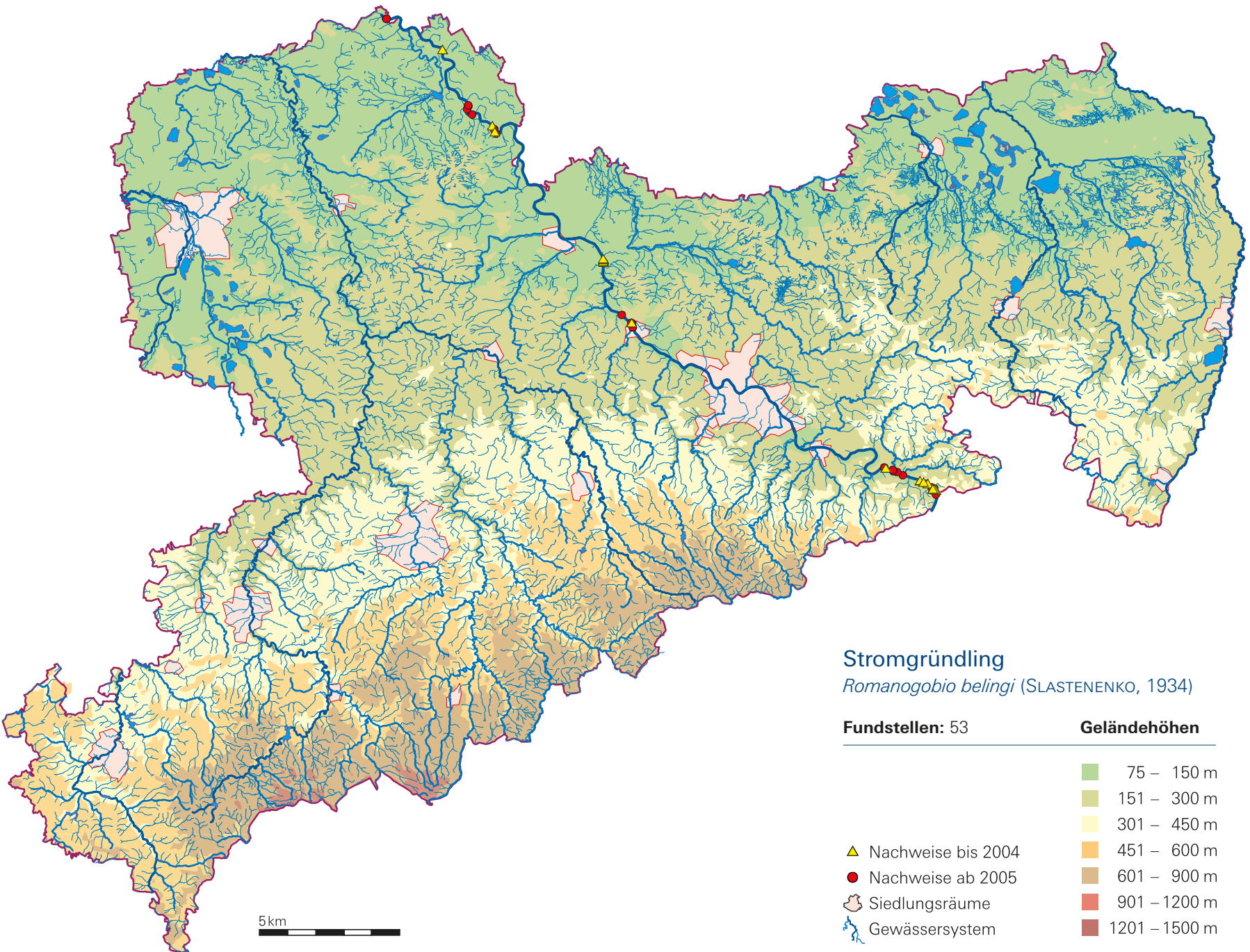

# Blei

*Abramis brama* (LINNAEUS, 1758)

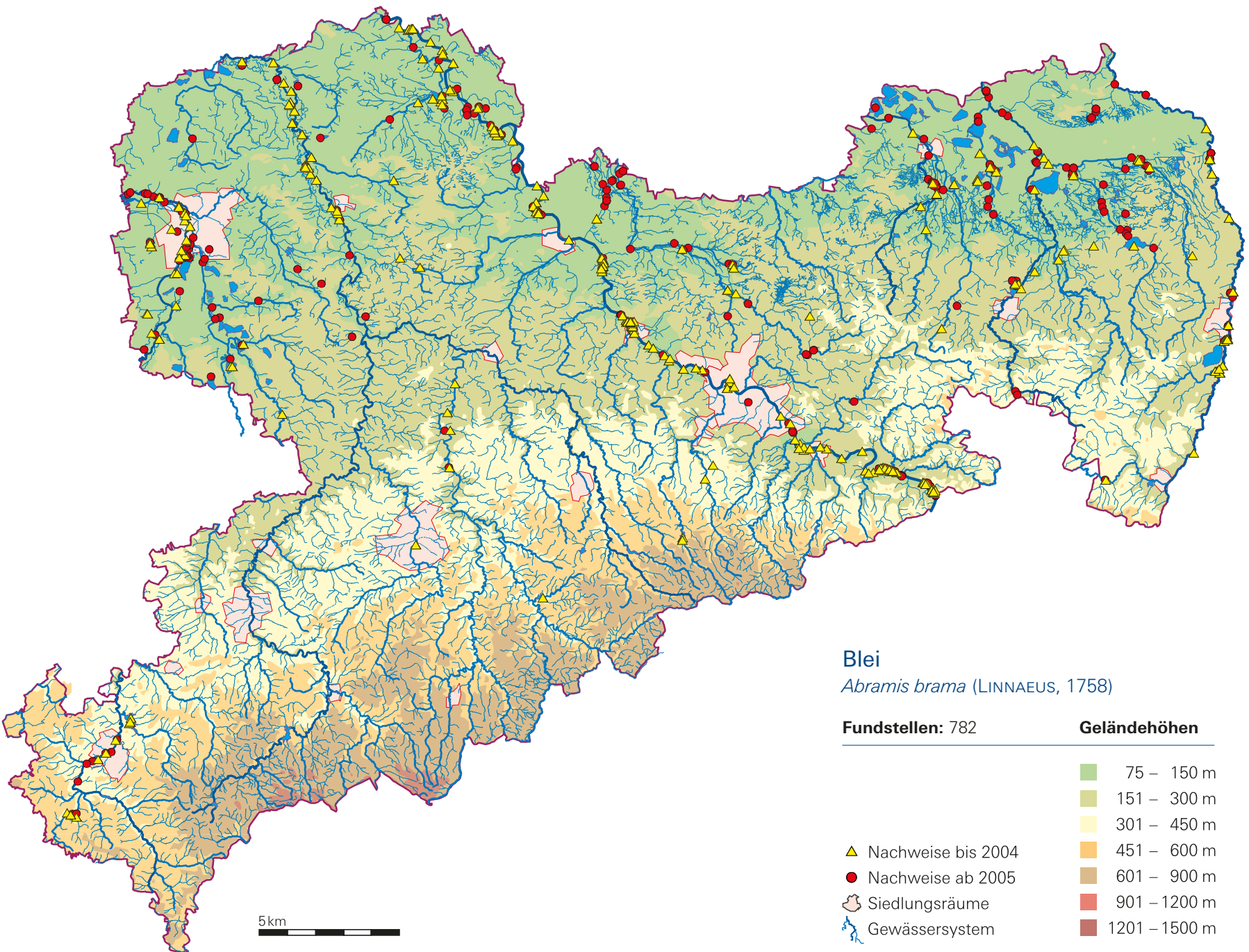

# Zope

*Ballerus ballerus* (LINNAEUS, 1758)

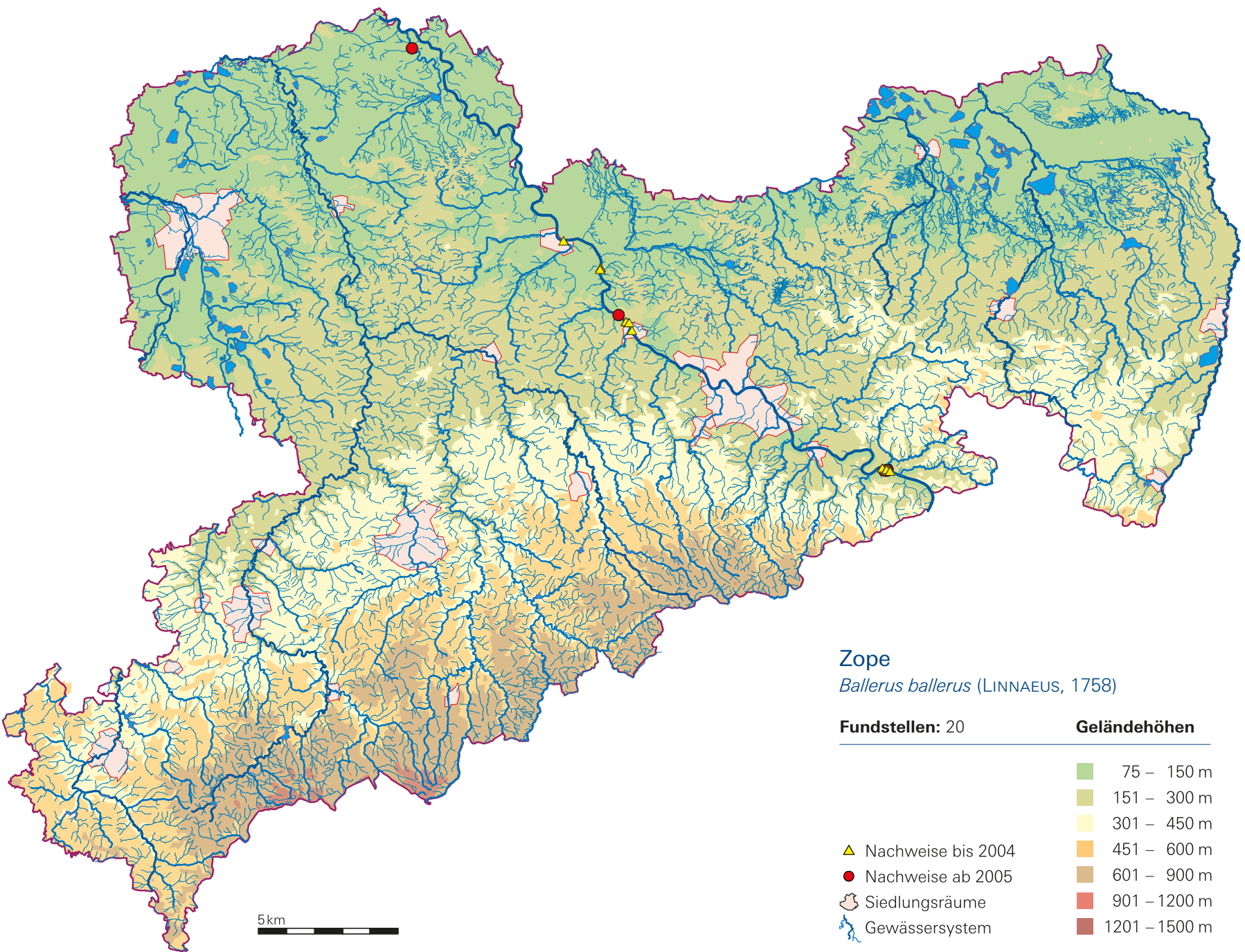











## Zope

*Ballerus ballerus* (LINNAEUS, 1758)

**Fundstellen:** 20

**Geländehöhen**

- |   |                    |   |               |
|---|--------------------|---|---------------|
|  | Nachweise bis 2004 |  | 75 – 150 m    |
|  | Nachweise ab 2005  |  | 151 – 300 m   |
|  | Siedlungsräume     |  | 301 – 450 m   |
|  | Gewässersystem     |  | 451 – 600 m   |
|   |                    |  | 601 – 900 m   |
|   |                    |  | 901 – 1200 m  |
|   |                    |  | 1201 – 1500 m |

# Güster

*Blicca bjoerkna* (LINNAEUS, 1758)

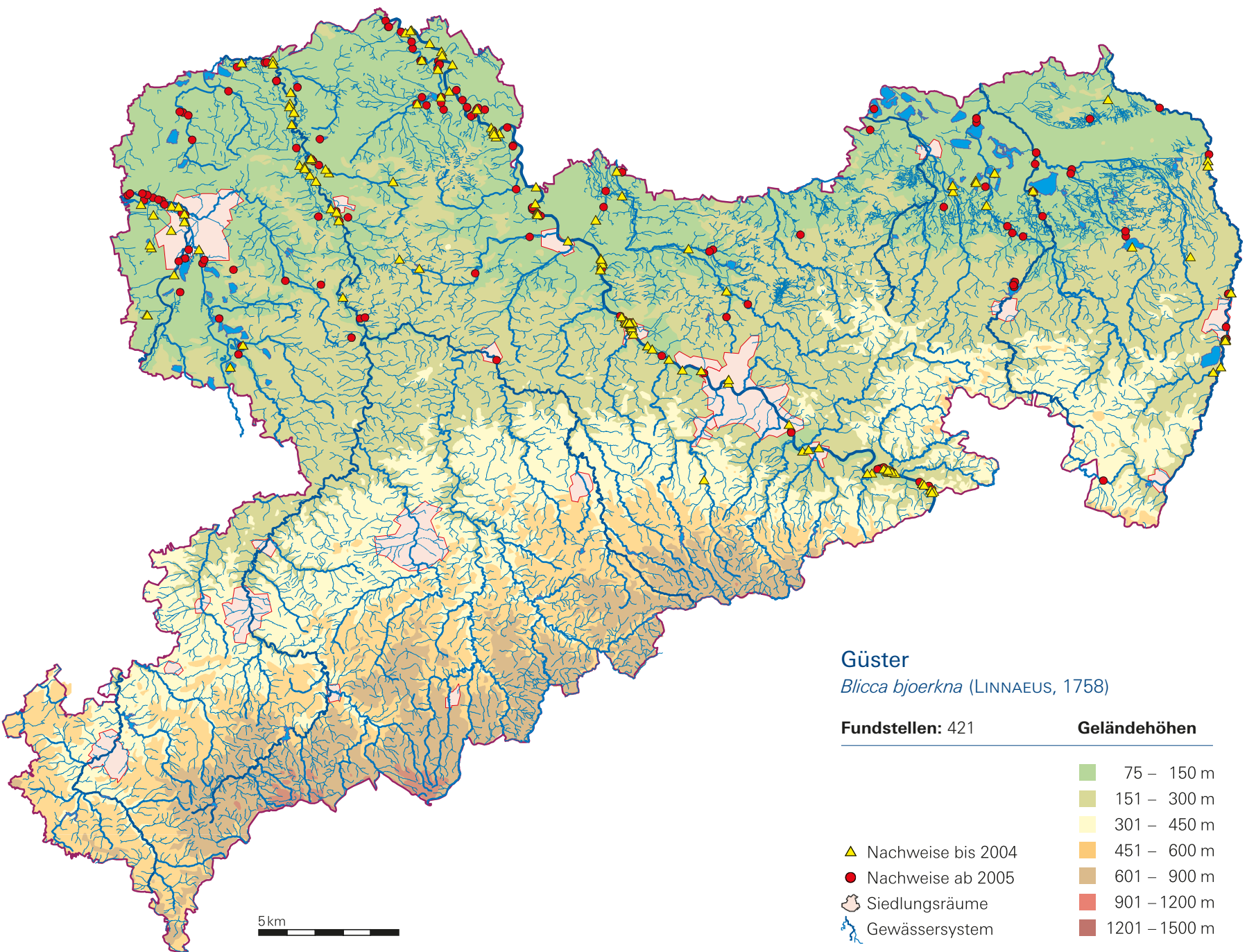



# Nase

*Chondrostoma nasus* (LINNAEUS, 1758)

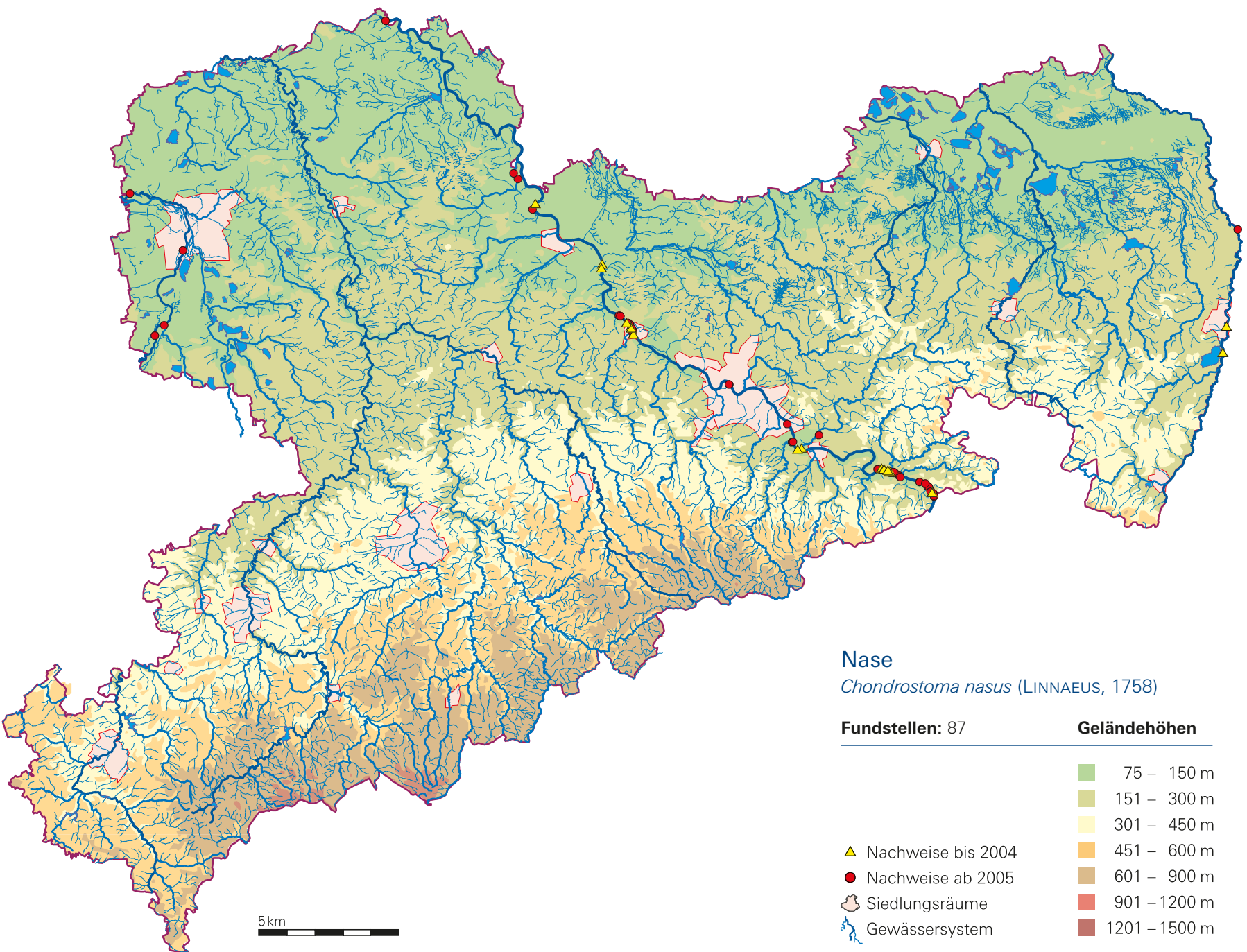

# Moderlieschen

*Leucaspis delineatus* (HECKEL, 1843)

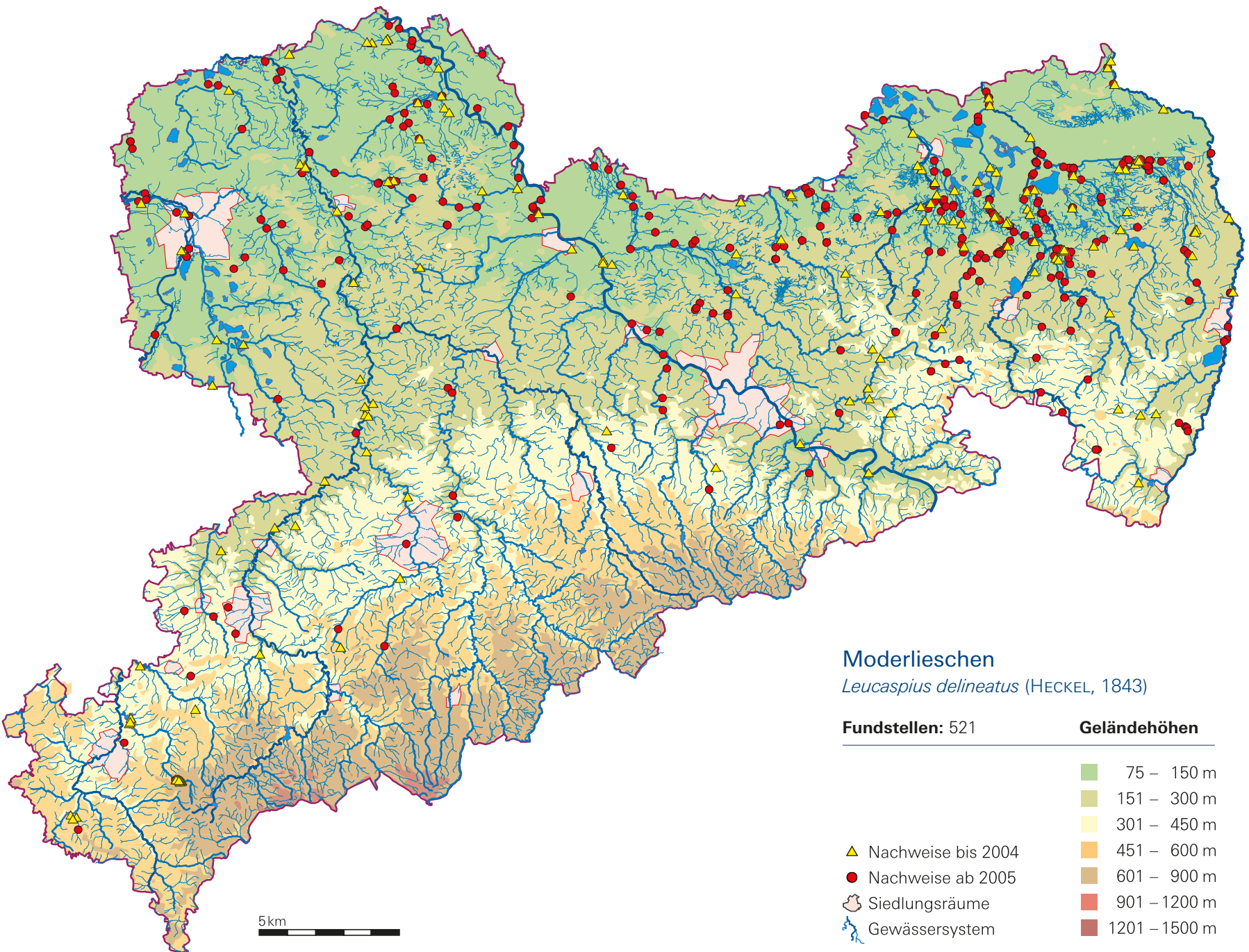

# Rapfen

*Leuciscus aspius* (LINNAEUS, 1758)

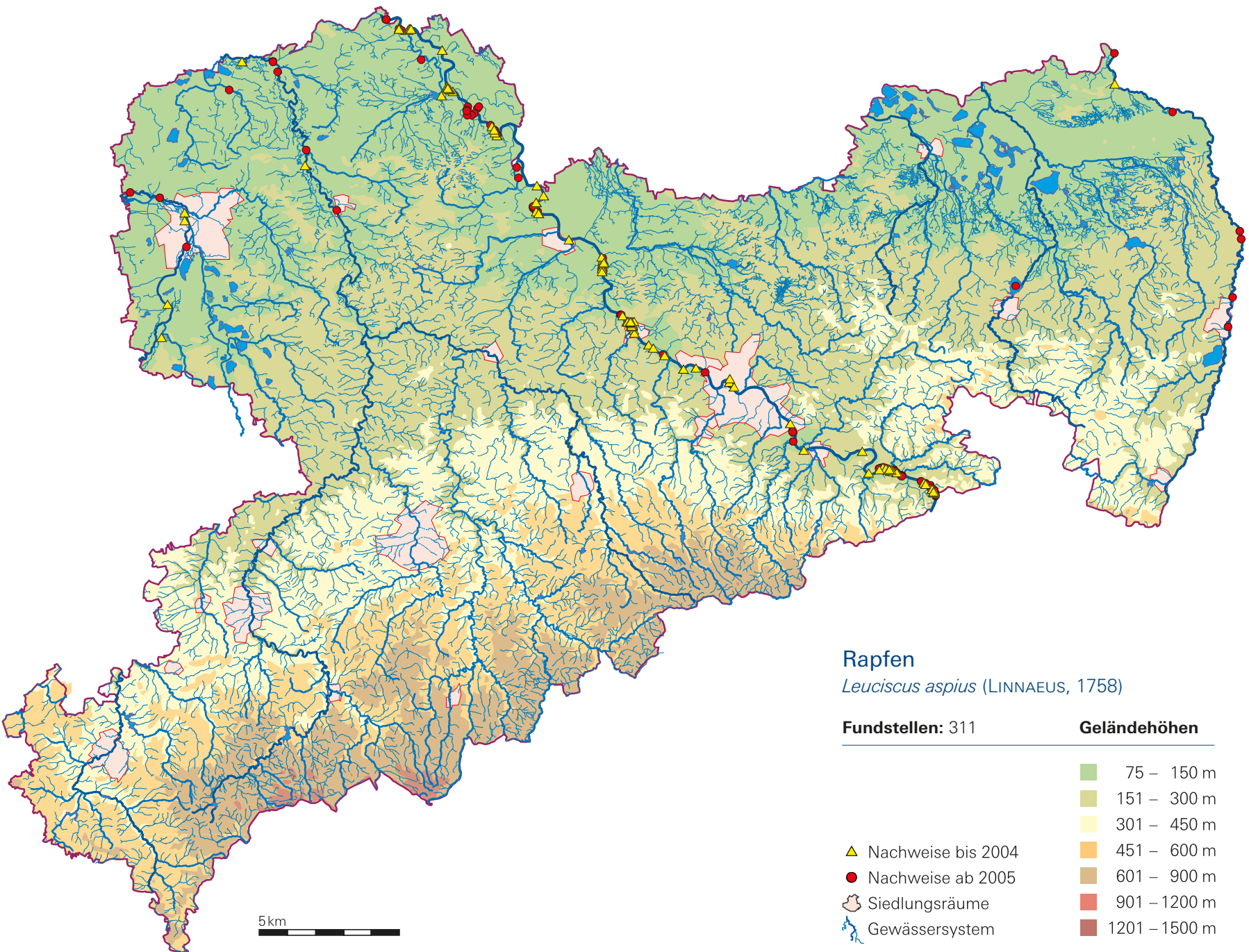

# Aland

*Leuciscus idus* (LINNAEUS, 1758)

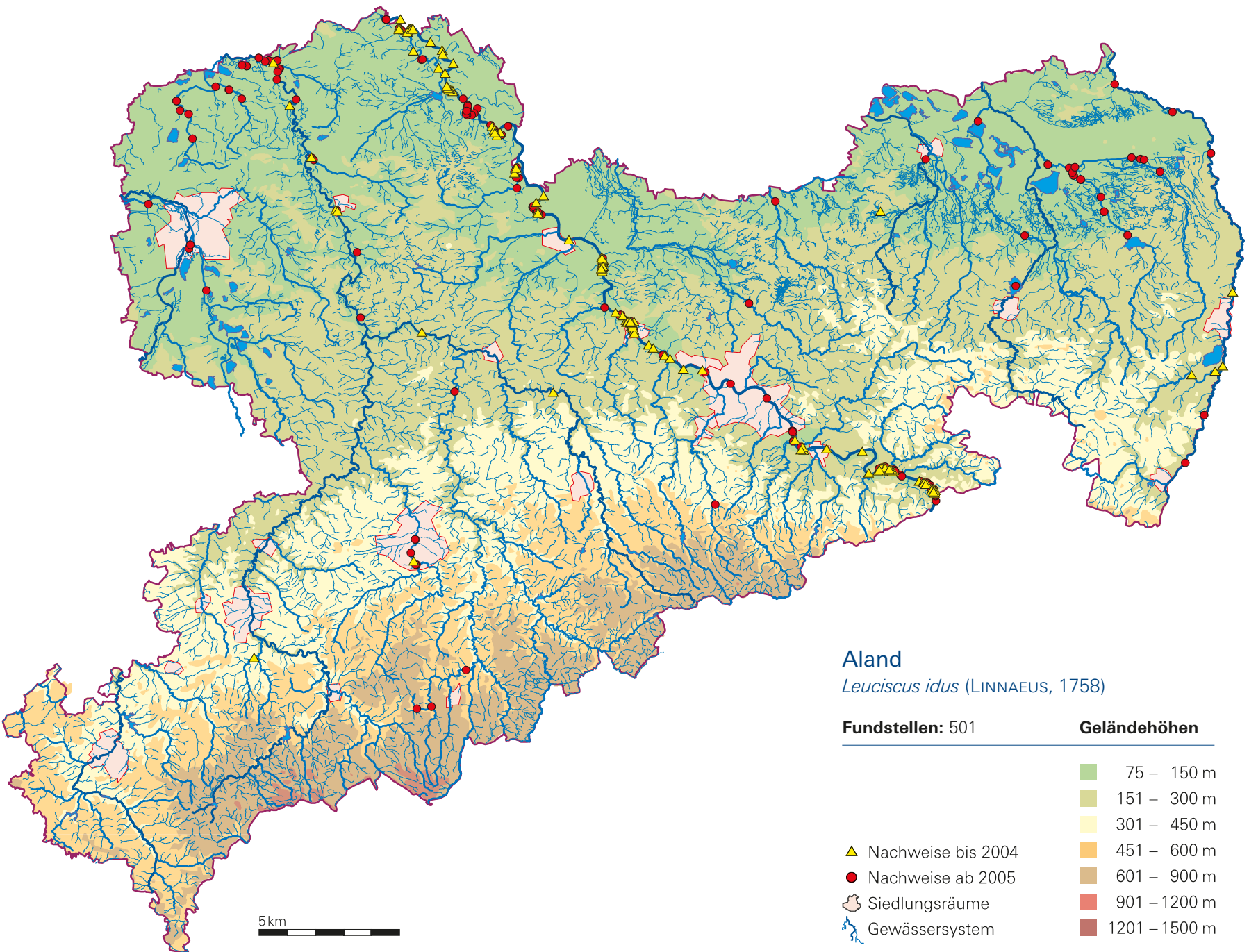

# Hasel

*Leuciscus leuciscus* (LINNAEUS, 1758)

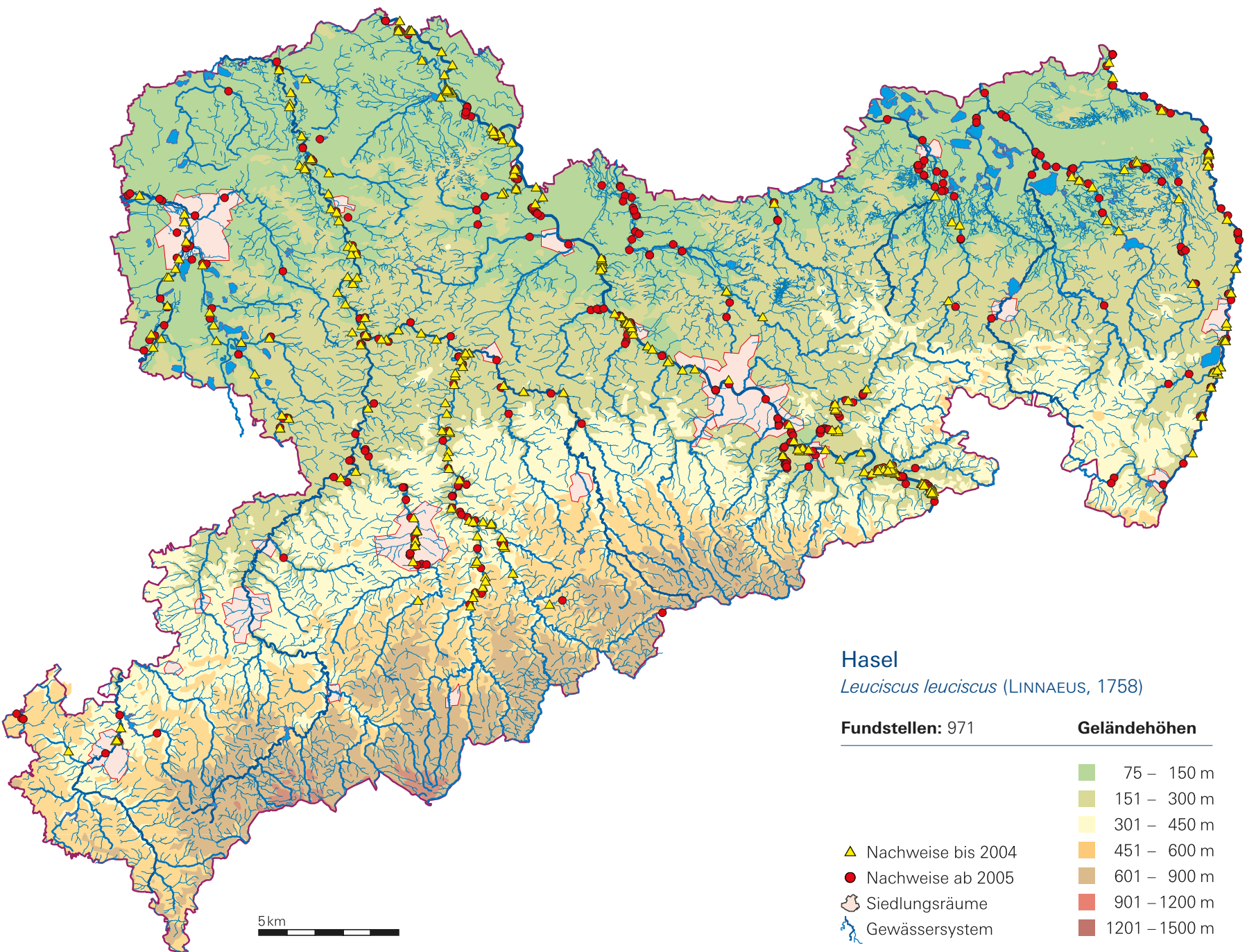

# Elritze

*Phoxinus phoxinus* (LINNAEUS, 1758)

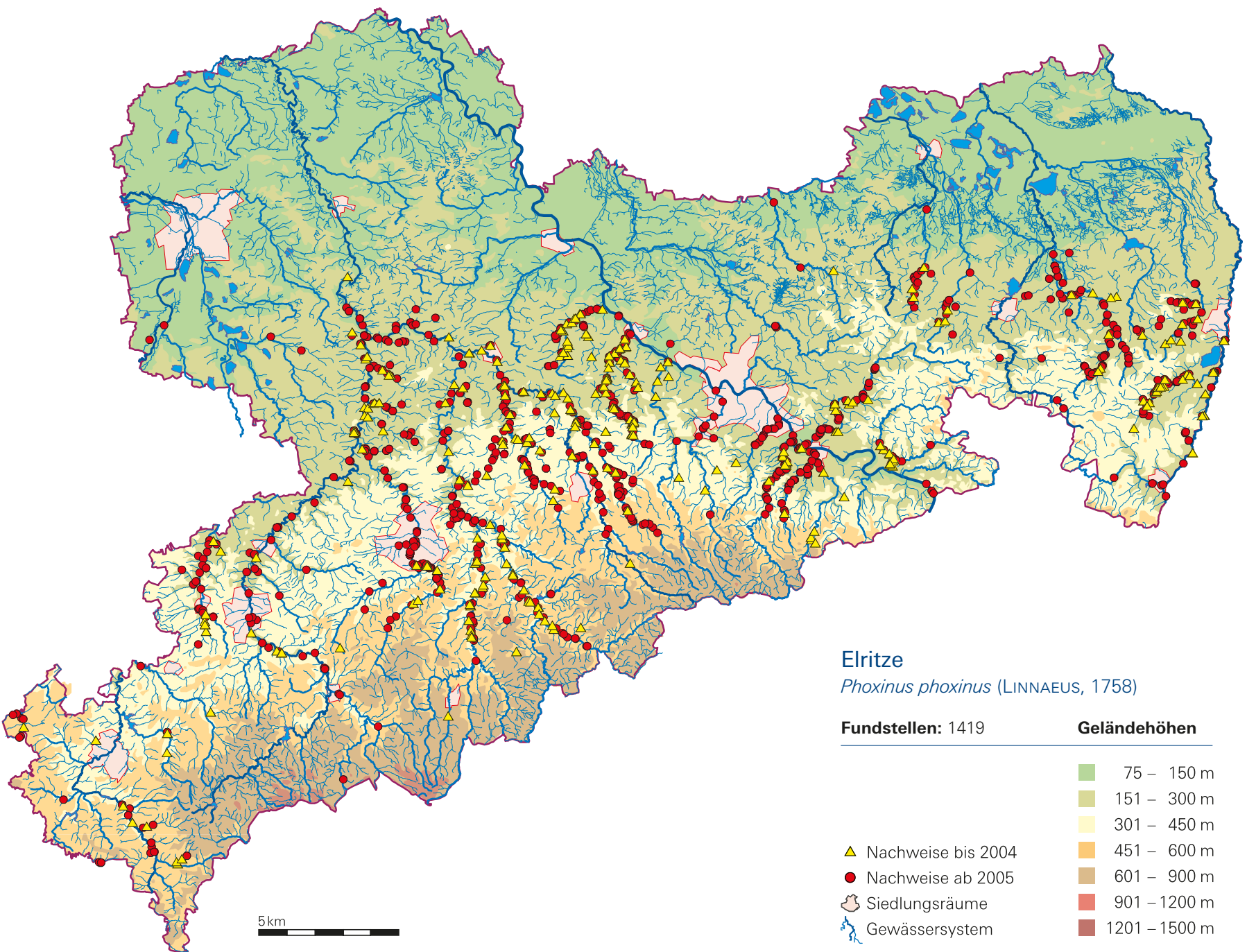

# Plötze, Rotauge

*Rutilus rutilus* (LINNAEUS, 1758)

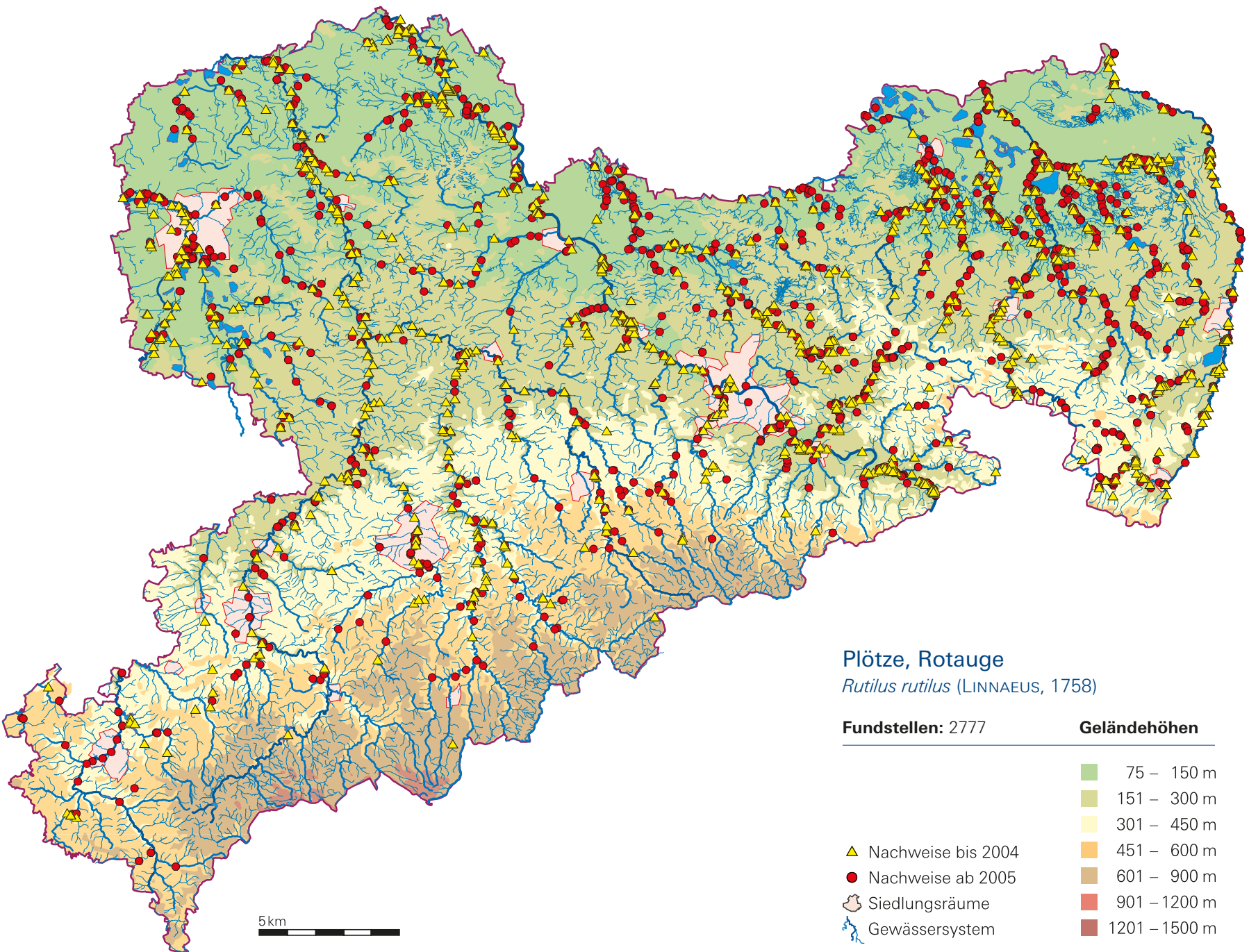

# Rotfeder

*Scardinius erythrophthalmus* (LINNAEUS, 1758)

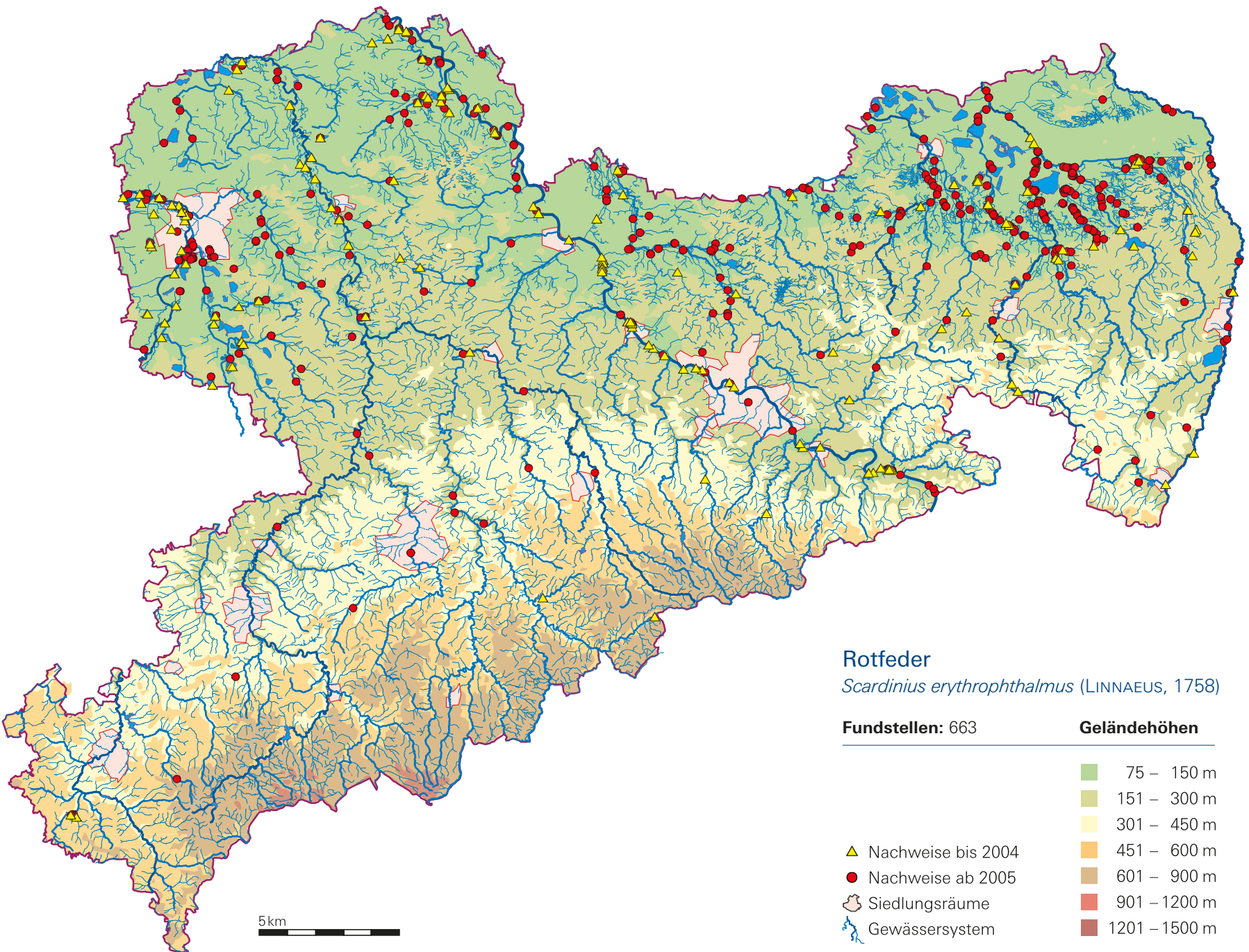



# Döbel

*Squalius cephalus* (LINNAEUS, 1758)

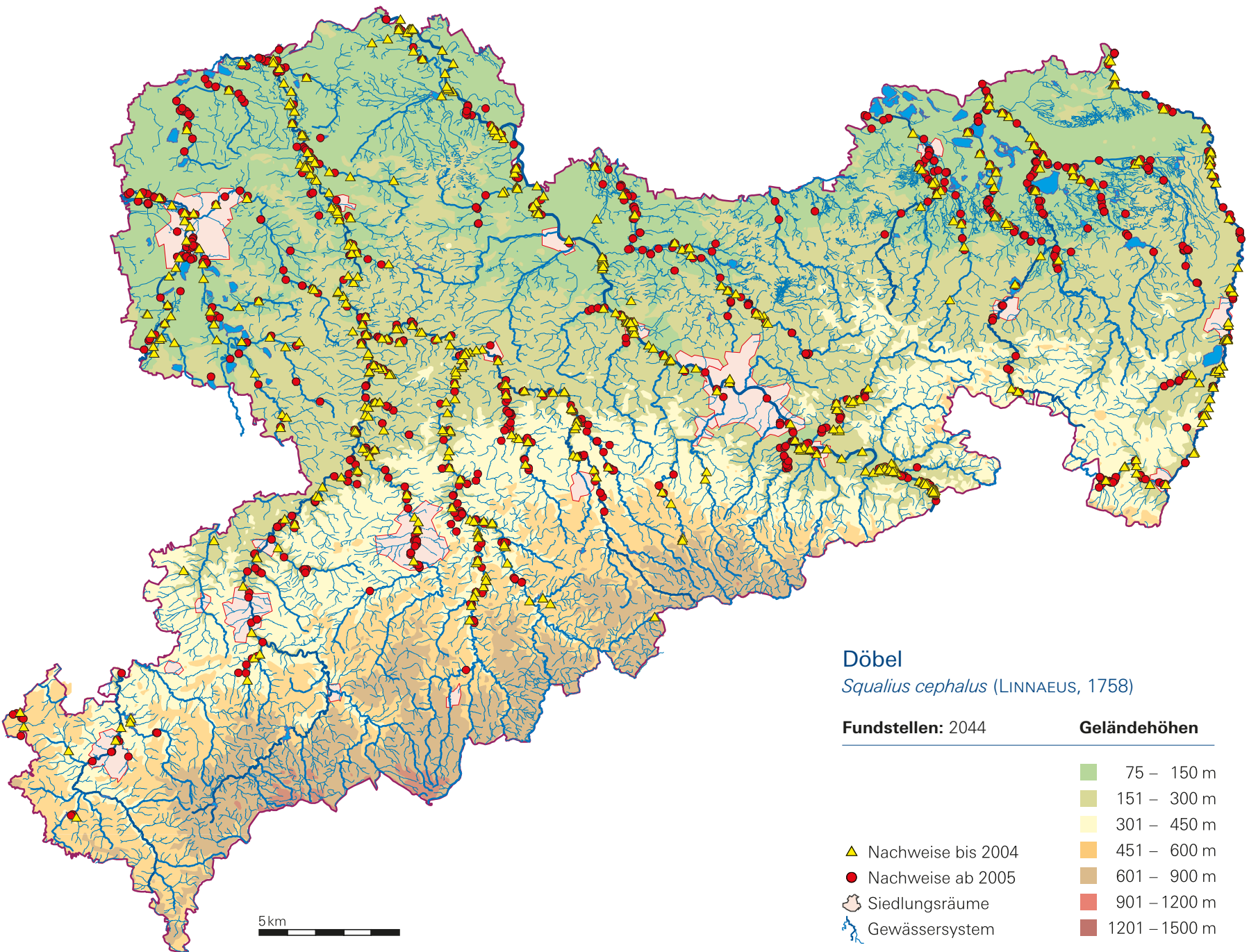

# Zährte

*Vimba vimba* (LINNAEUS, 1758)

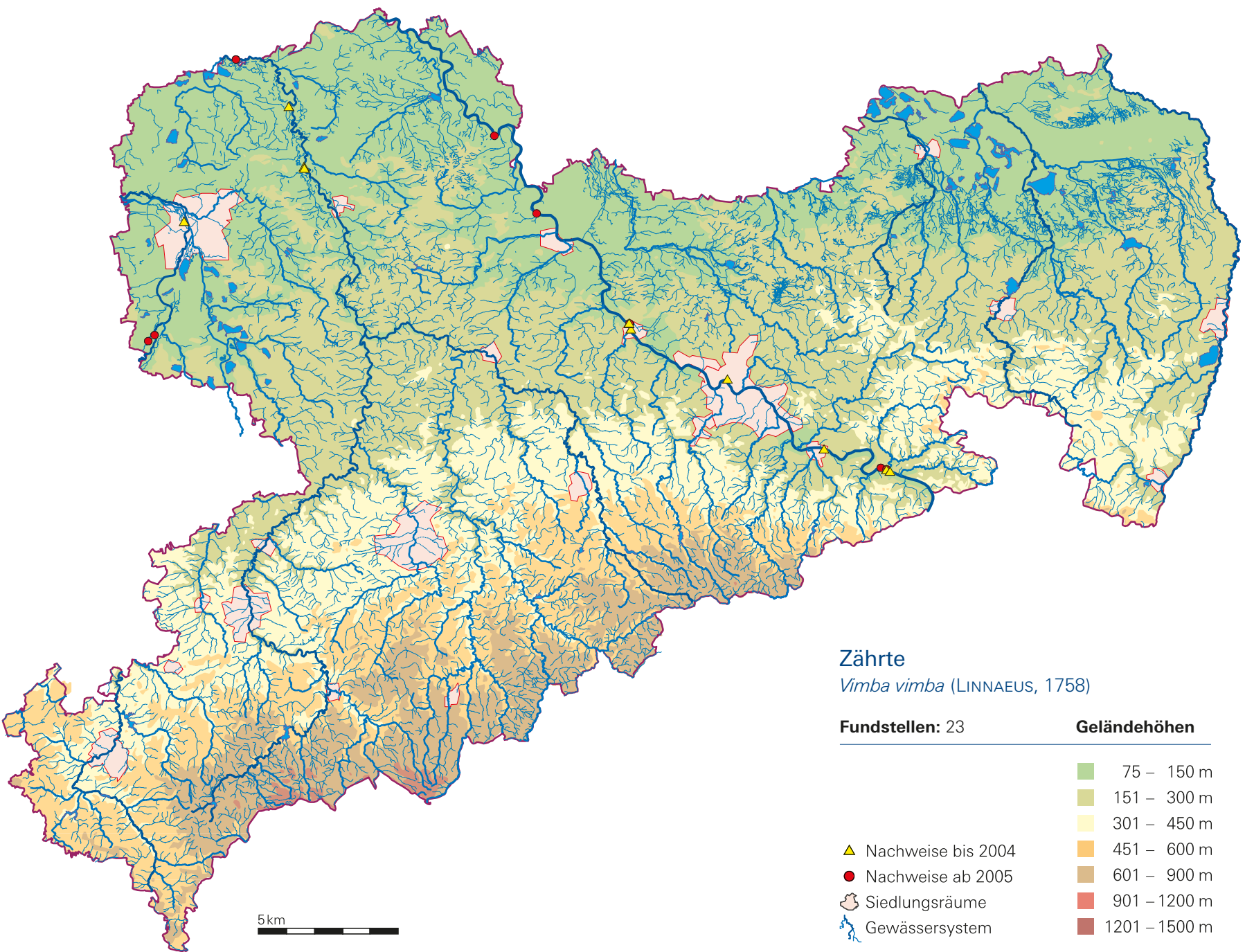

**Zährte**  
*Vimba vimba* (LINNAEUS, 1758)

Fundstellen: 23	Geländehöhen
▲ Nachweise bis 2004	75 – 150 m
● Nachweise ab 2005	151 – 300 m
🏠 Siedlungsräume	301 – 450 m
🌊 Gewässersystem	451 – 600 m
	601 – 900 m
	901 – 1200 m
	1201 – 1500 m

5km

# Graskarpfen

*Ctenopharyngodon idella* (VALENCIENNES, 1844)

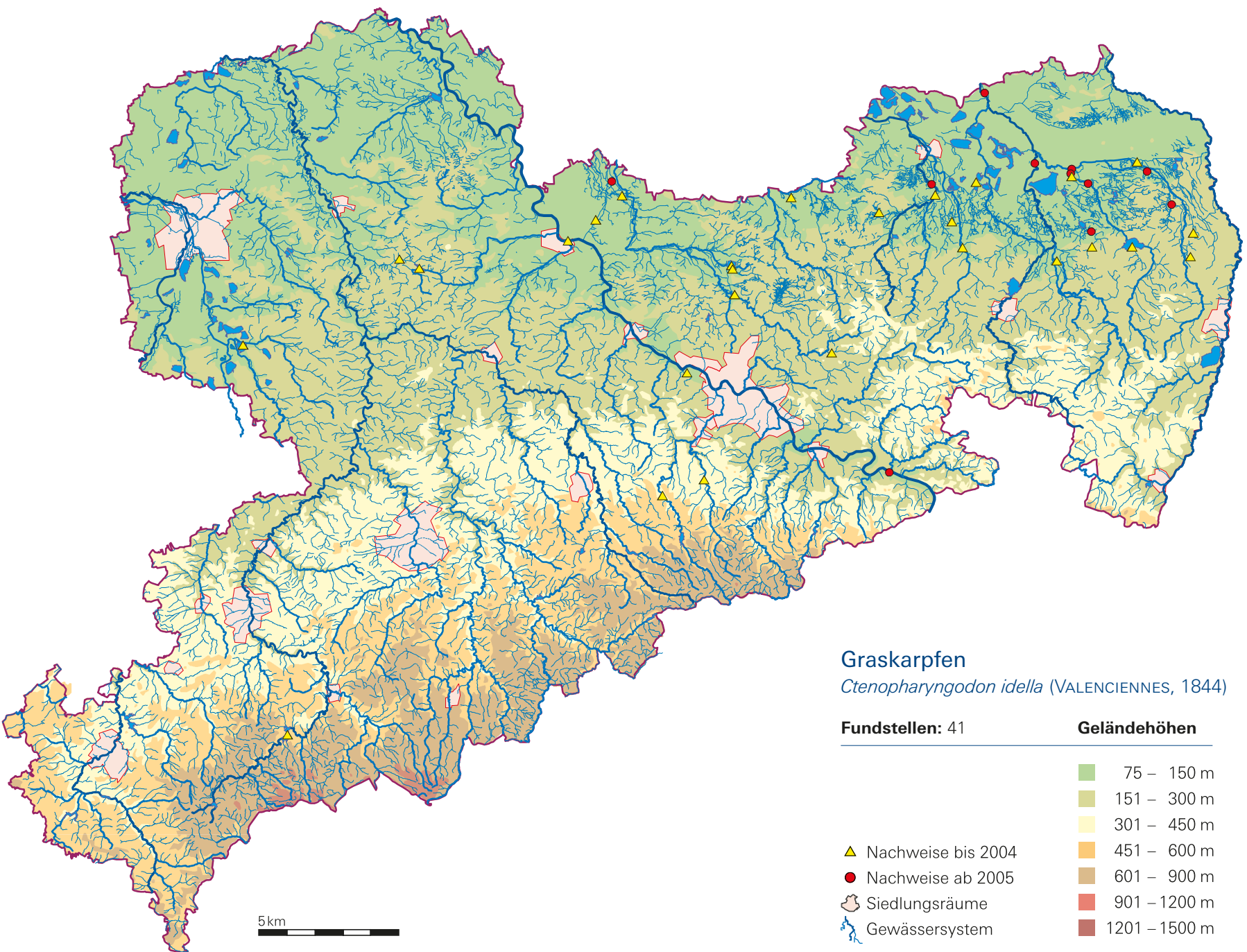

# Silberkarpfen

*Hypophthalmichthys molitrix* (VALENCIENNES, 1844)

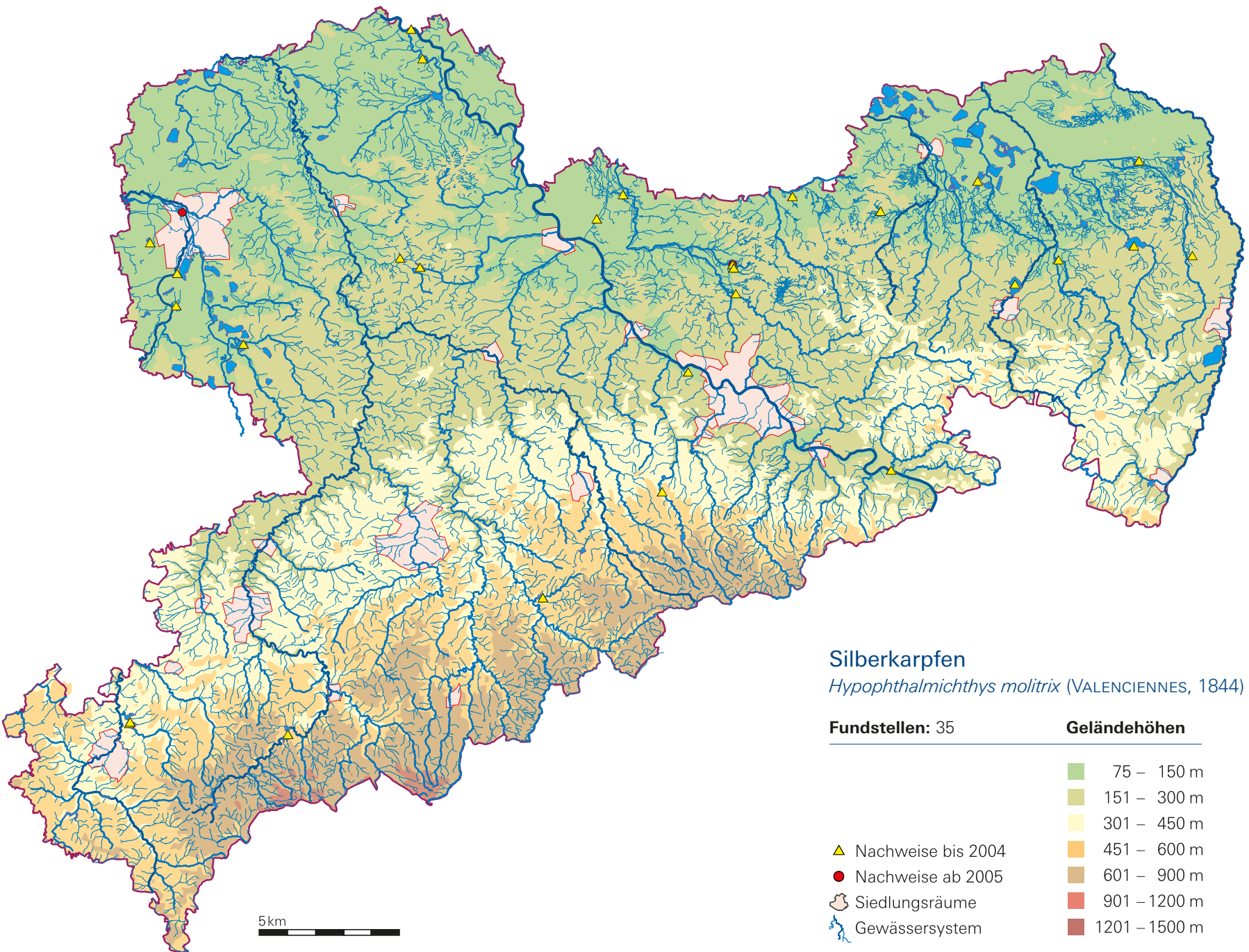

# Marmorkarpfen

*Hypophthalmichthys nobilis* (RICHARDSON, 1845)

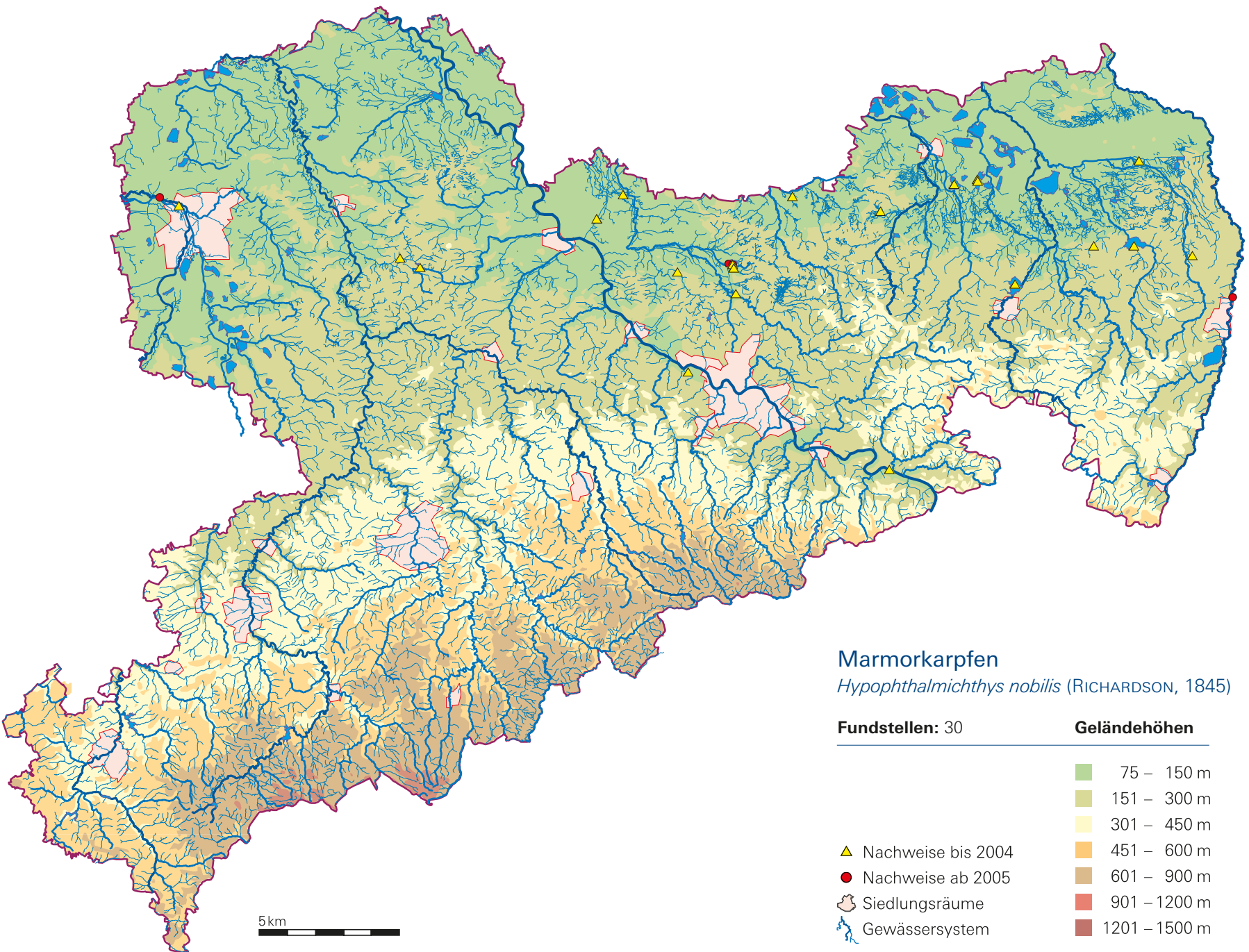

# Schleie

*Tinca tinca* (LINNAEUS, 1758)

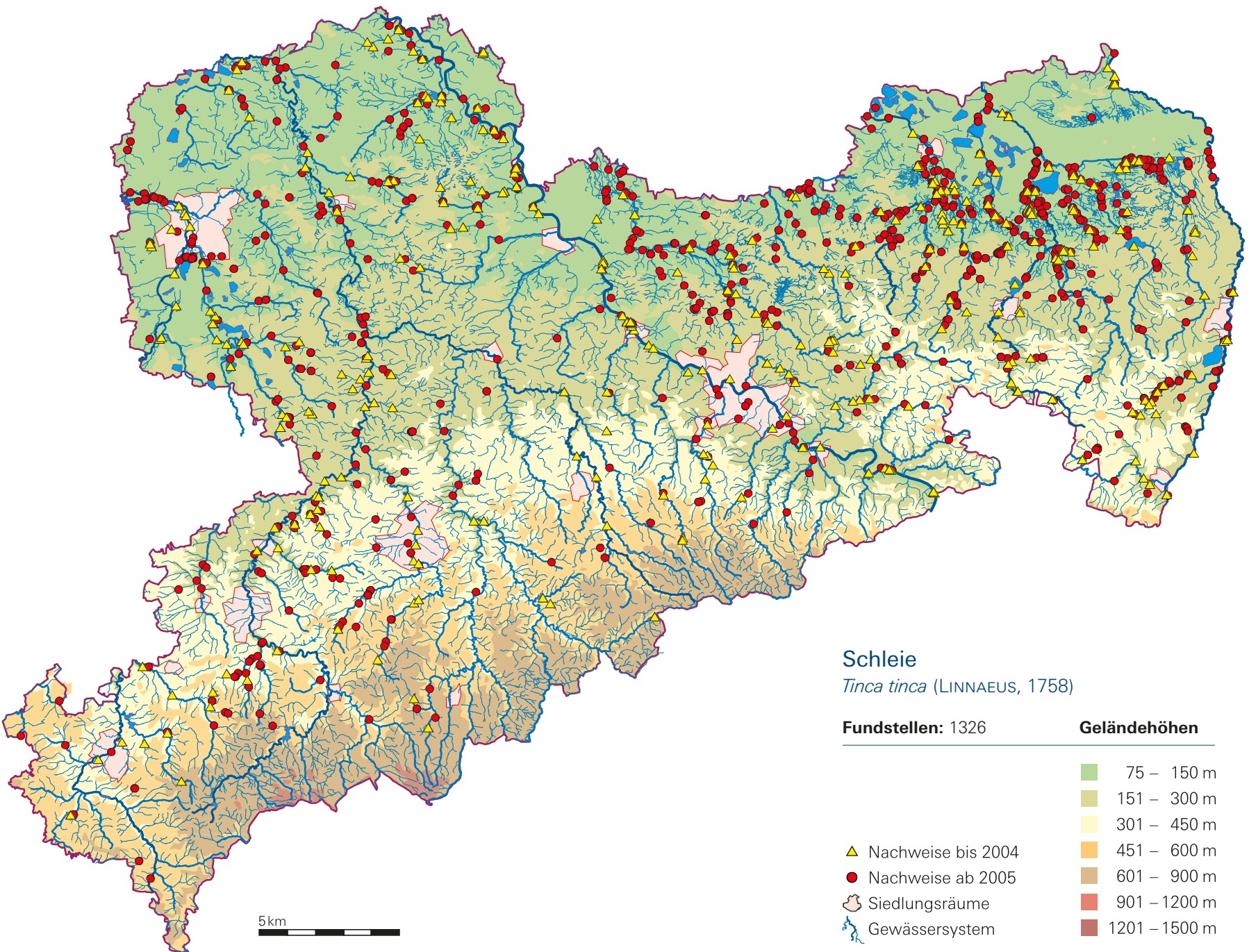

# Donausteinbeißer

*Cobitis elongatoides* BĂCESCU & MAIER, 1969

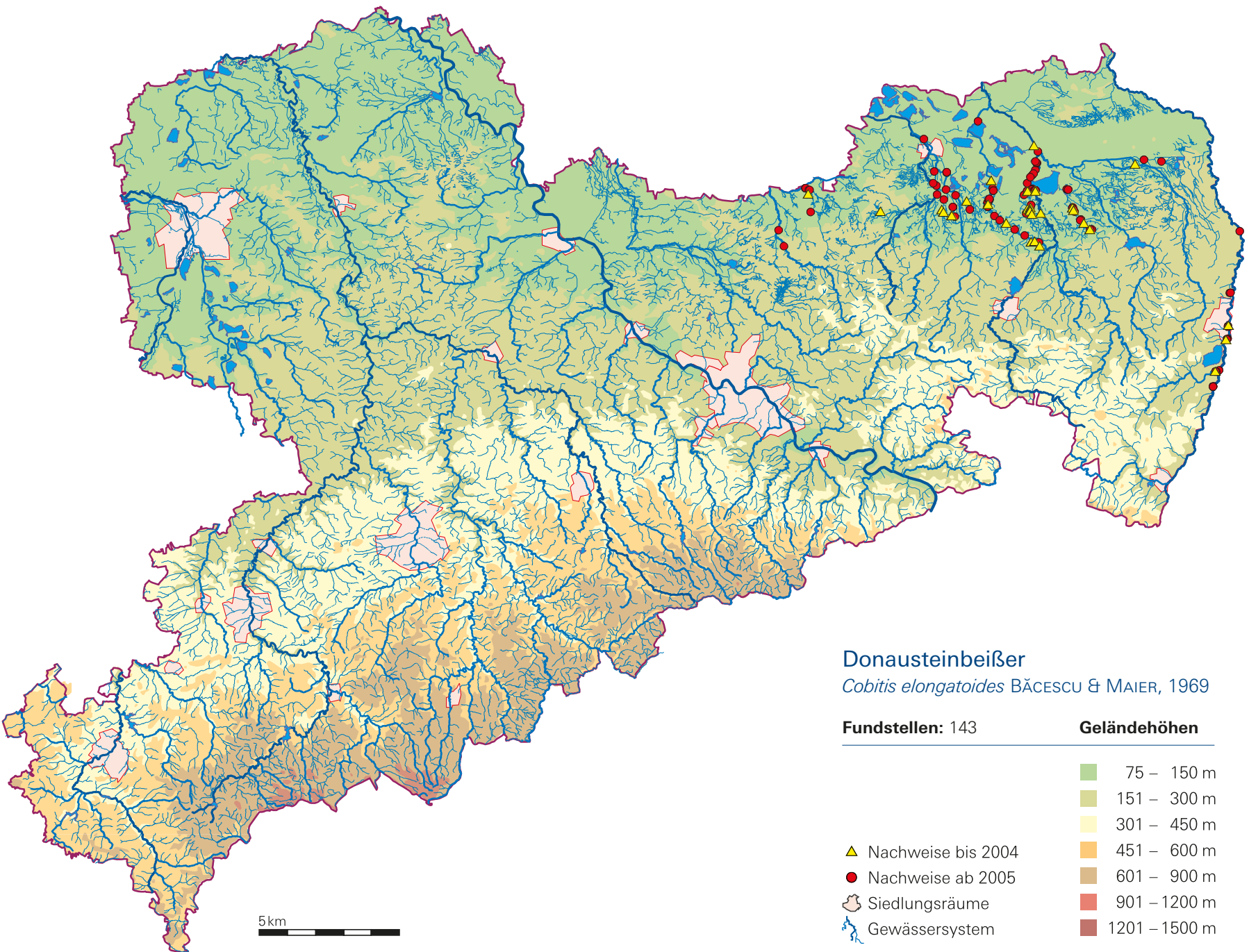

# Steinbeißer

*Cobitis taenia* LINNAEUS, 1758

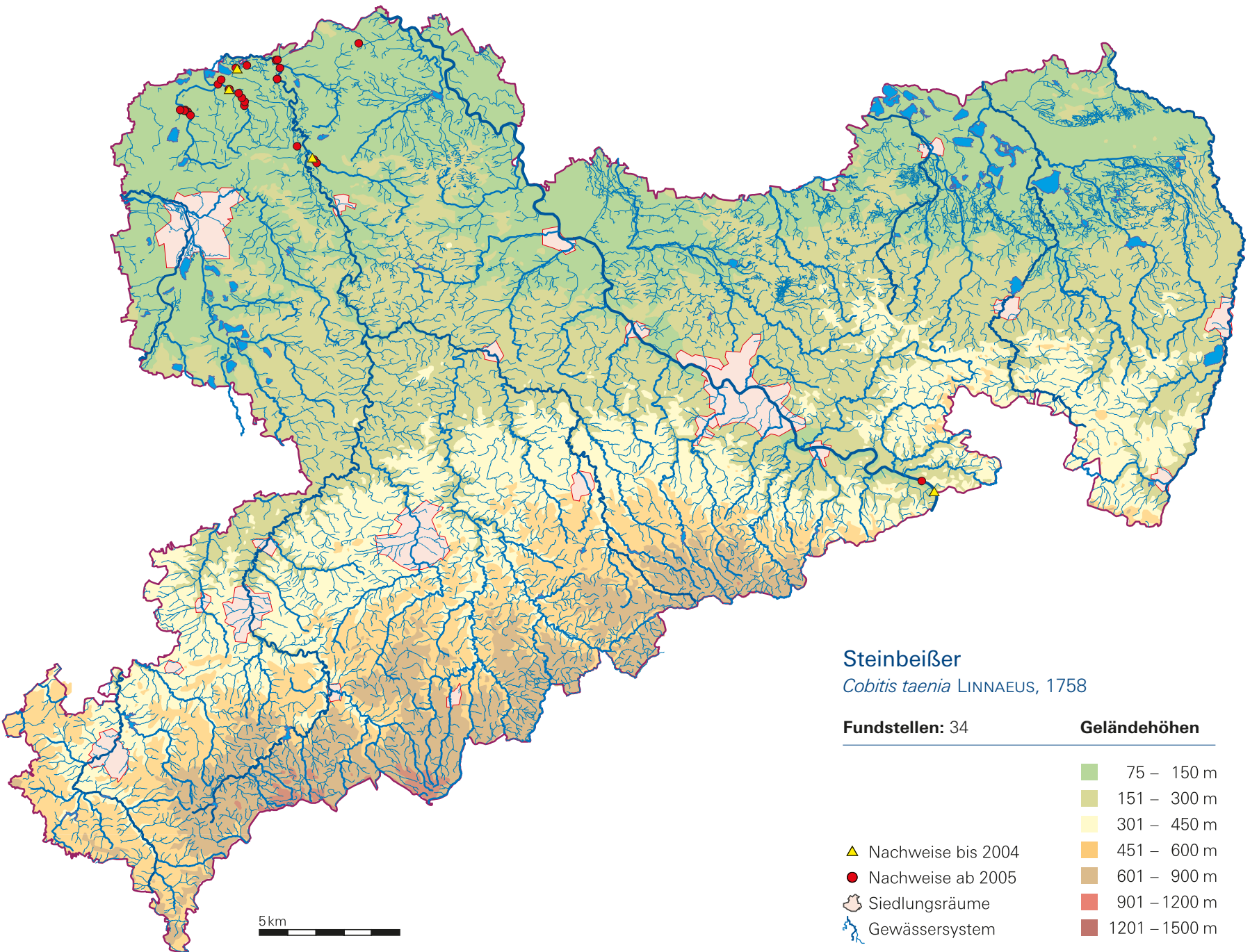



# Schlammpeitzger

*Misgurnus fossilis* (LINNAEUS, 1758)

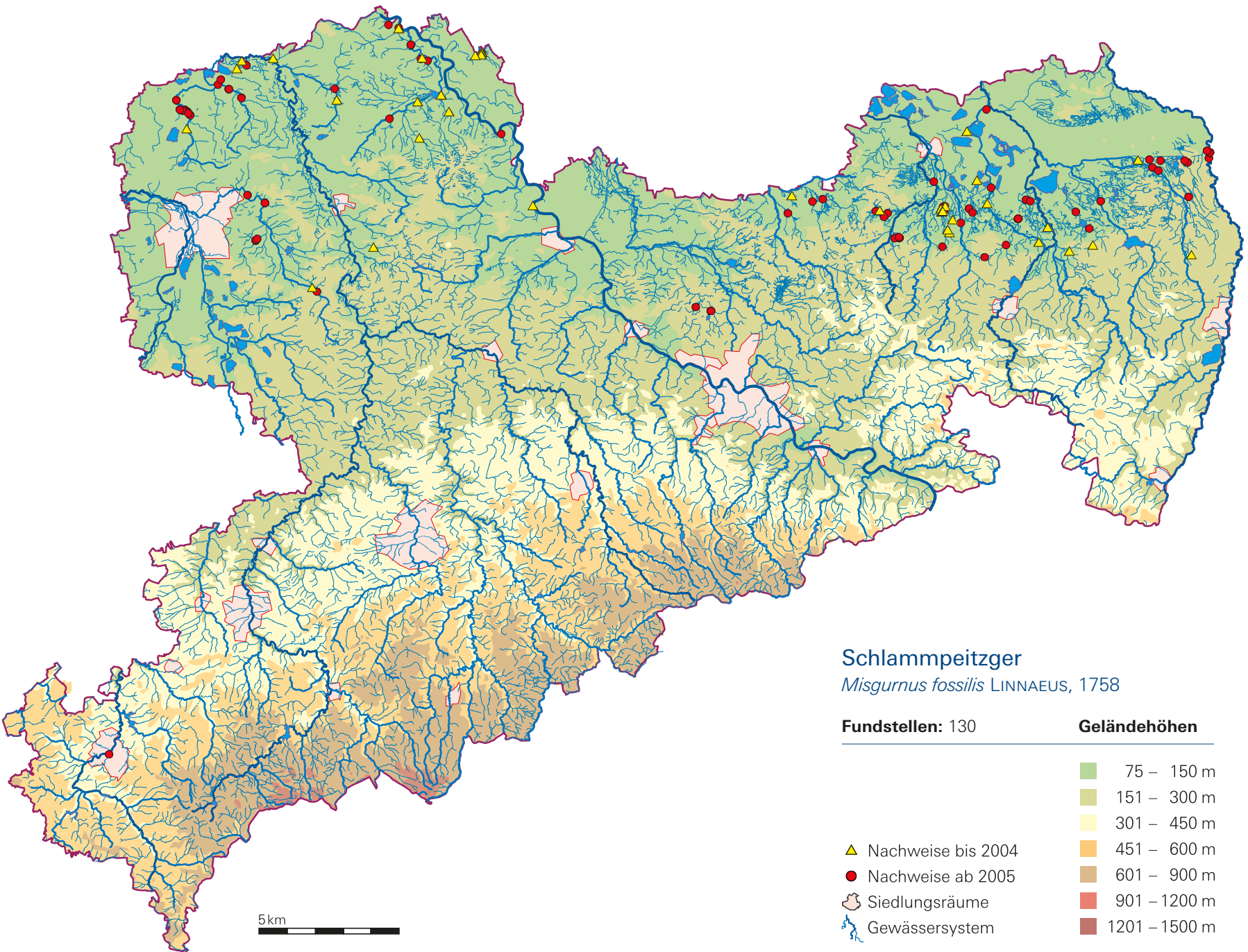

# Schmerle, Bachschmerle

*Barbatula barbatula* (LINNAEUS, 1758)

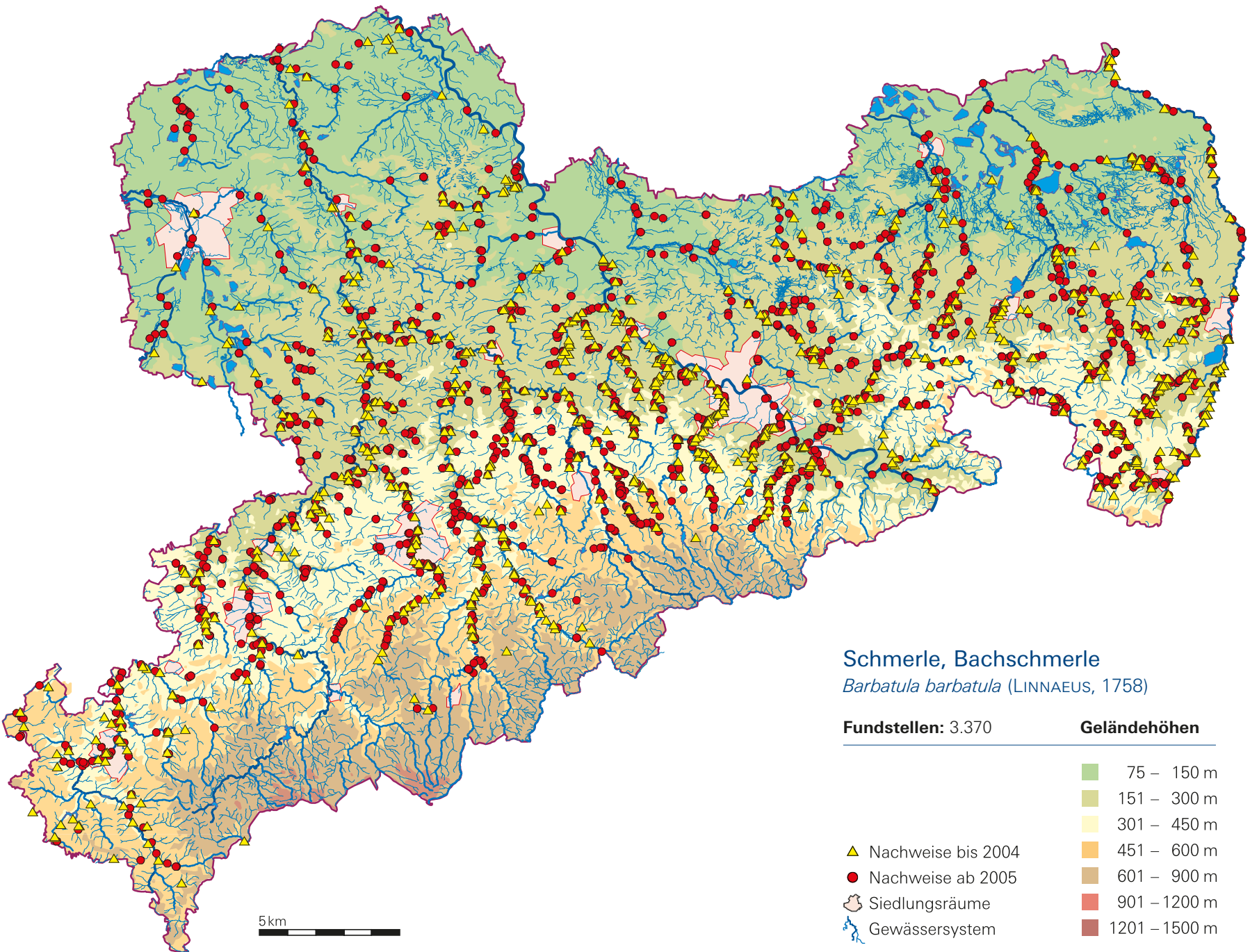

# Brauner Zwergwels

*Ameiurus nebulosus* (LESUEUR, 1819)

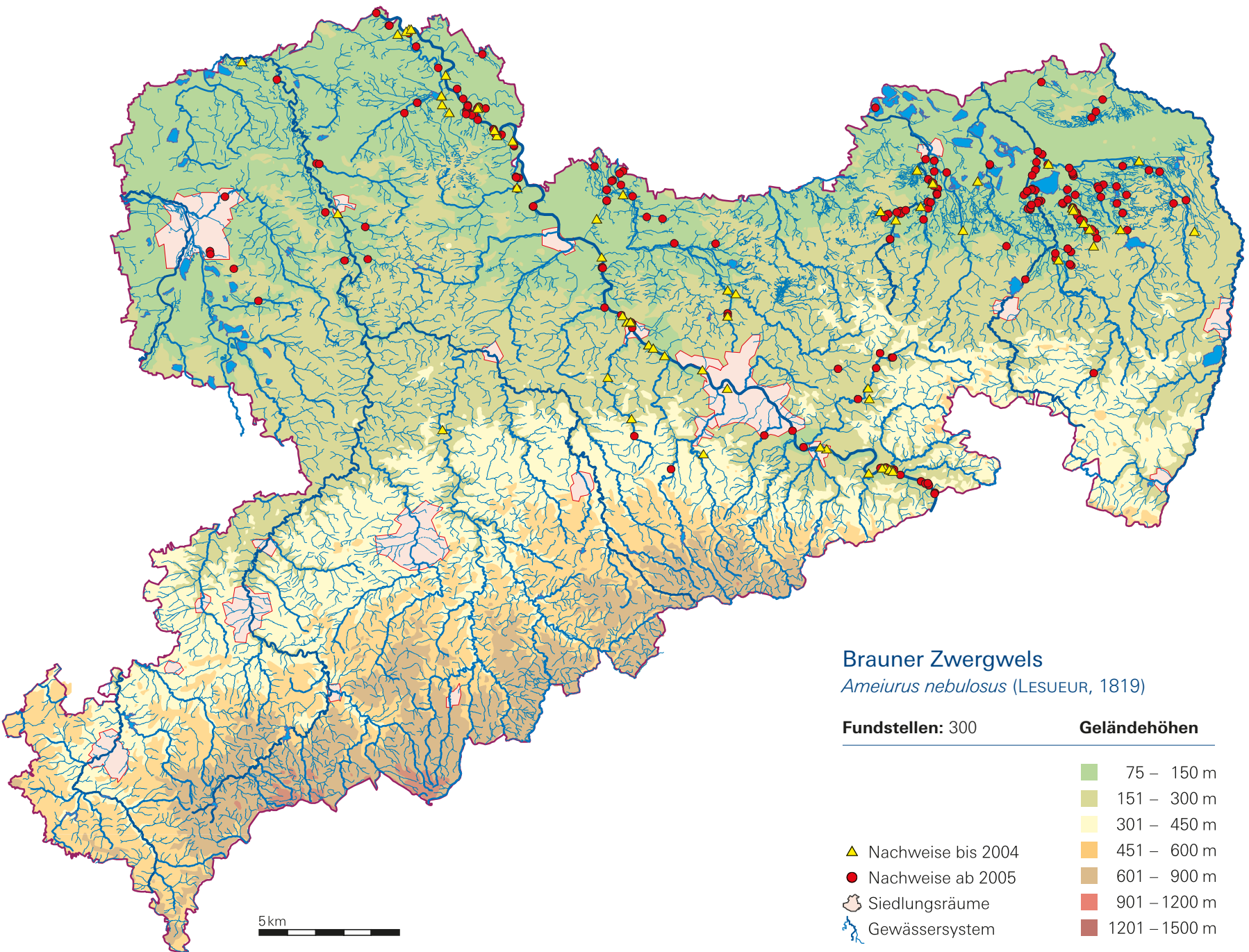

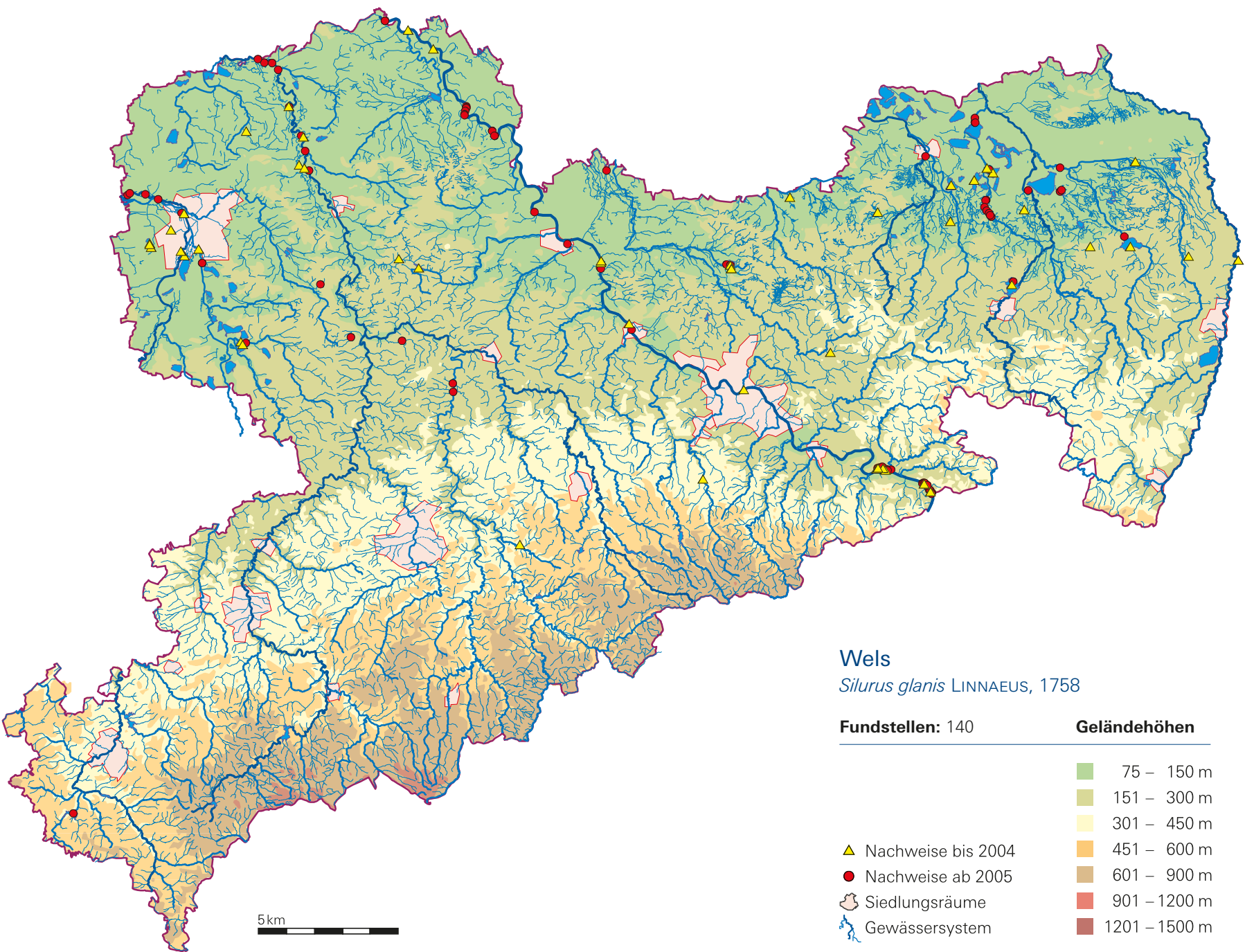

**Wels**  
*Silurus glanis* LINNAEUS, 1758

<b>Fundstellen: 140</b>	<b>Geländehöhen</b>
▲ Nachweise bis 2004	75 – 150 m
● Nachweise ab 2005	151 – 300 m
🏠 Siedlungsräume	301 – 450 m
🌊 Gewässersystem	451 – 600 m
	601 – 900 m
	901 – 1200 m
	1201 – 1500 m

# Hecht

*Esox lucius* LINNAEUS, 1758

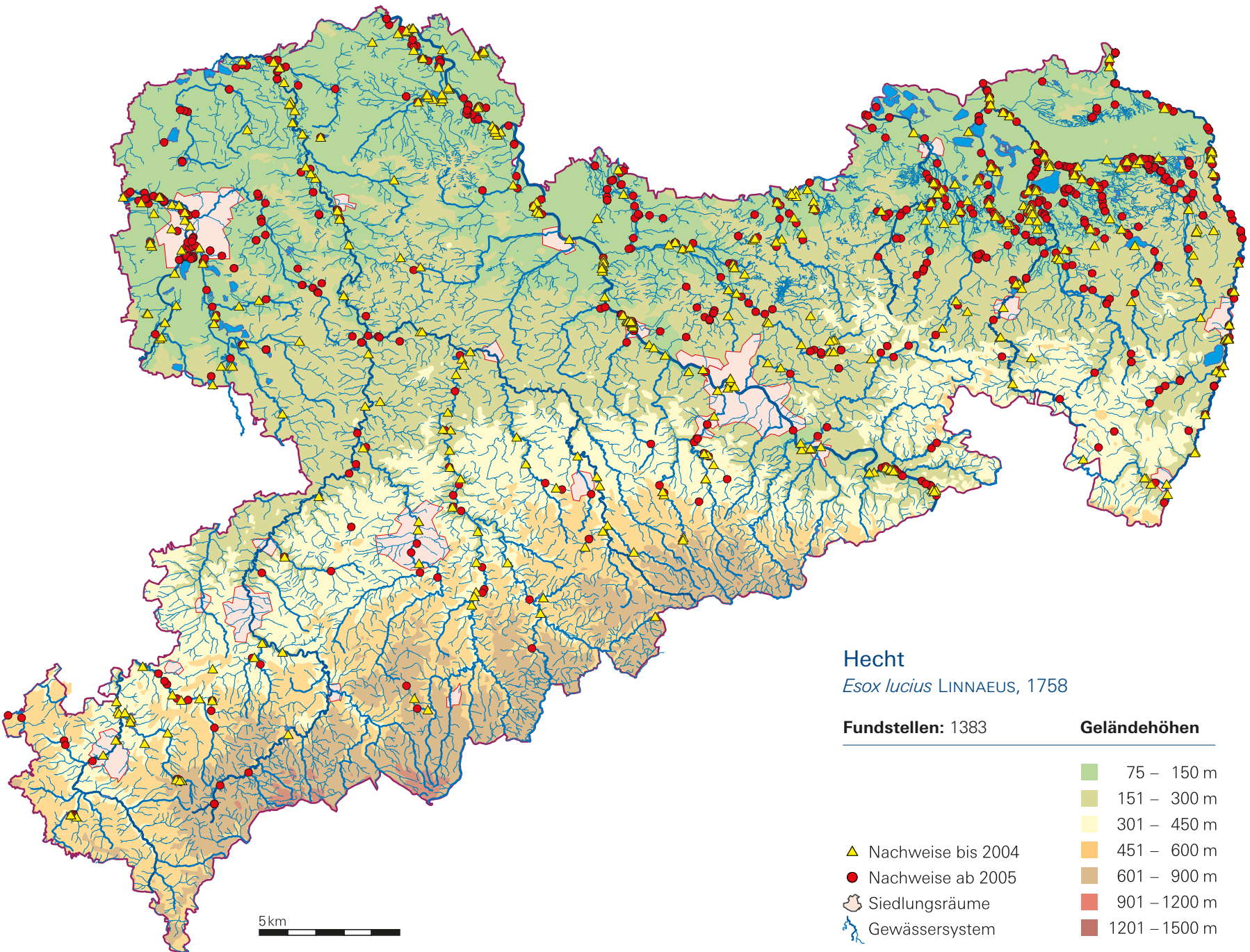

# Kleine Maräne

*Coregonus albula* (LINNAEUS, 1758)

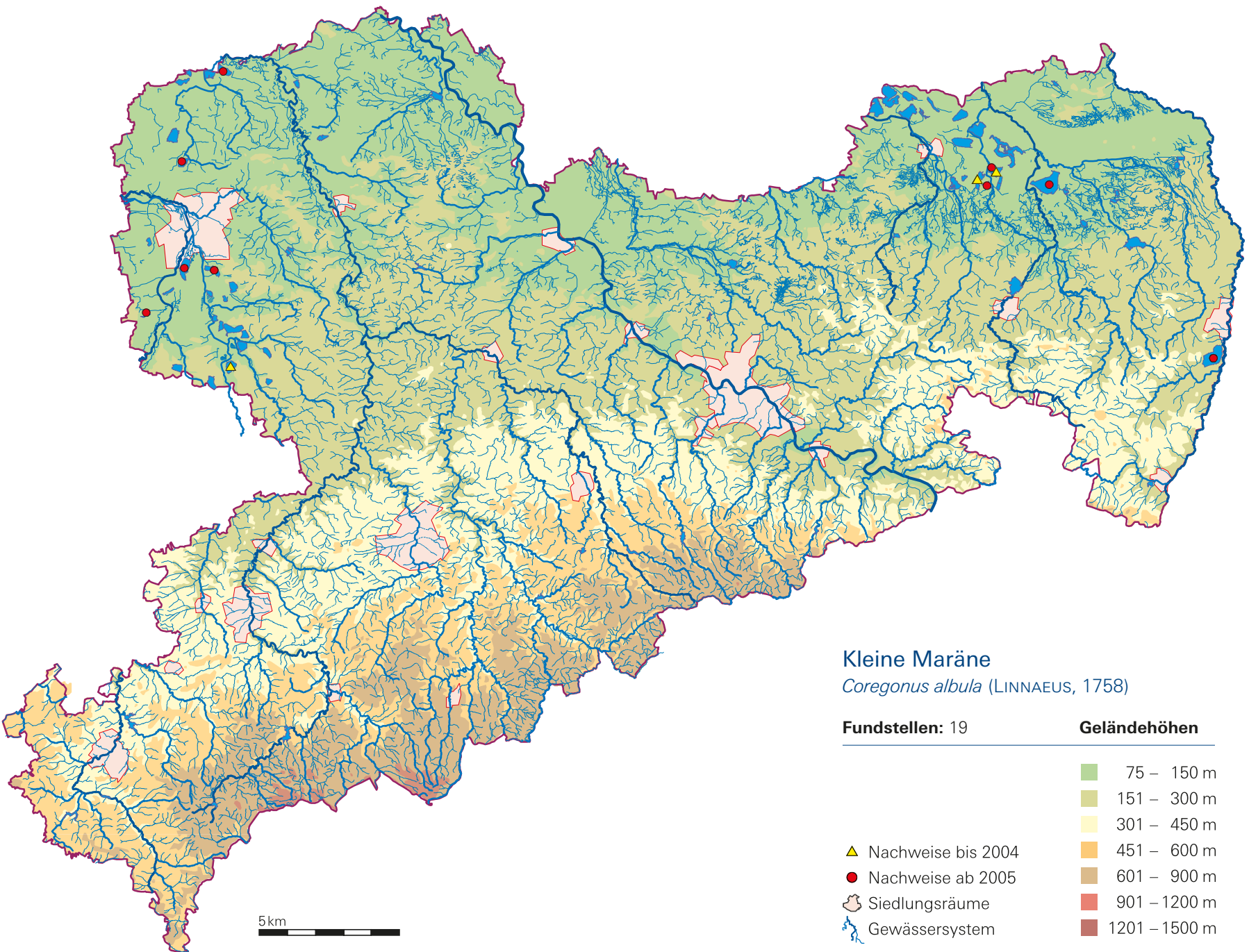

# Nordseeschnäpel, Große Maräne

*Coregonus maraena* (BLOCH, 1779)

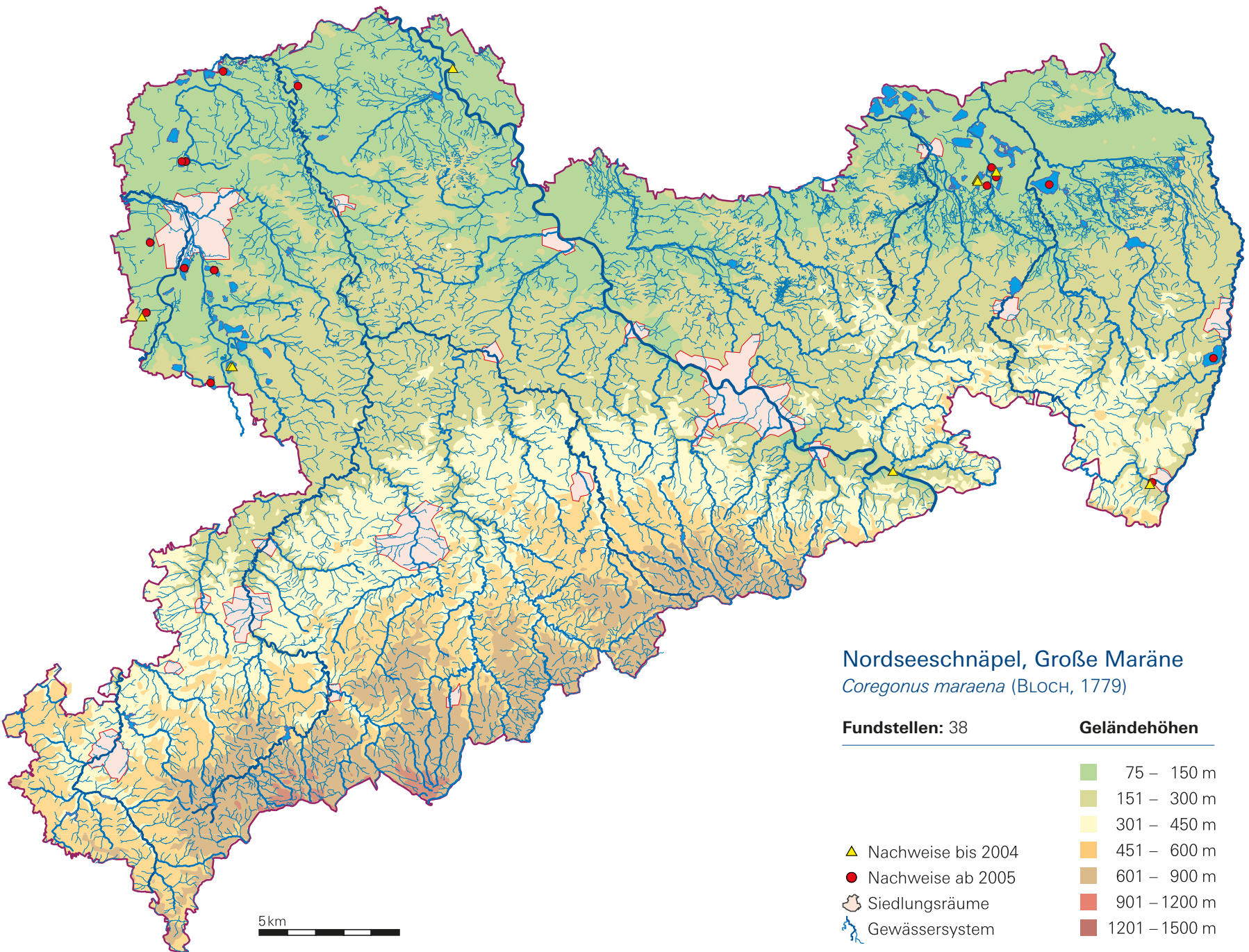

# Regenbogenforelle

*Oncorhynchus mykiss* (WALBAUM, 1792)

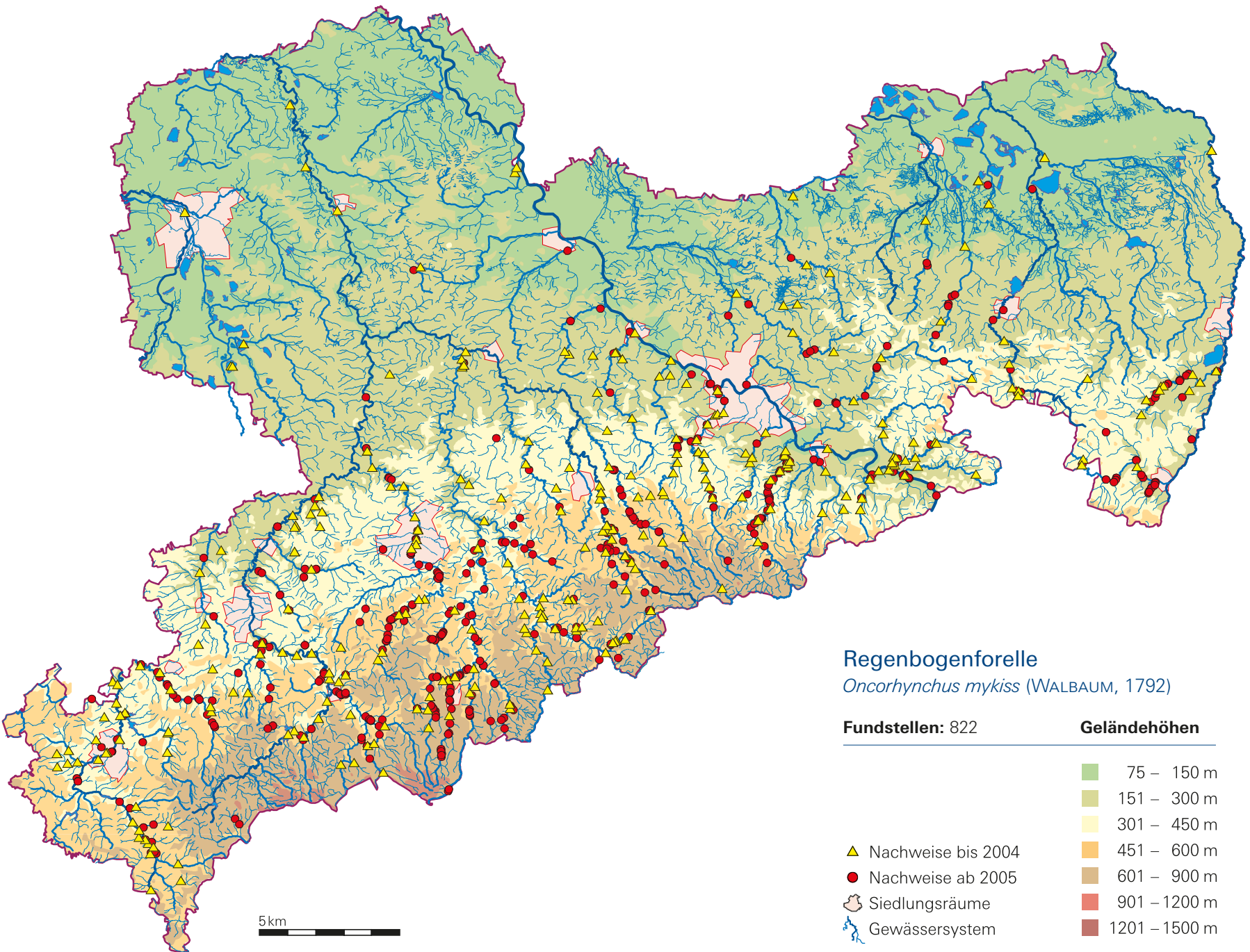



# Atlantischer Lachs

*Salmo salar* LINNAEUS, 1758

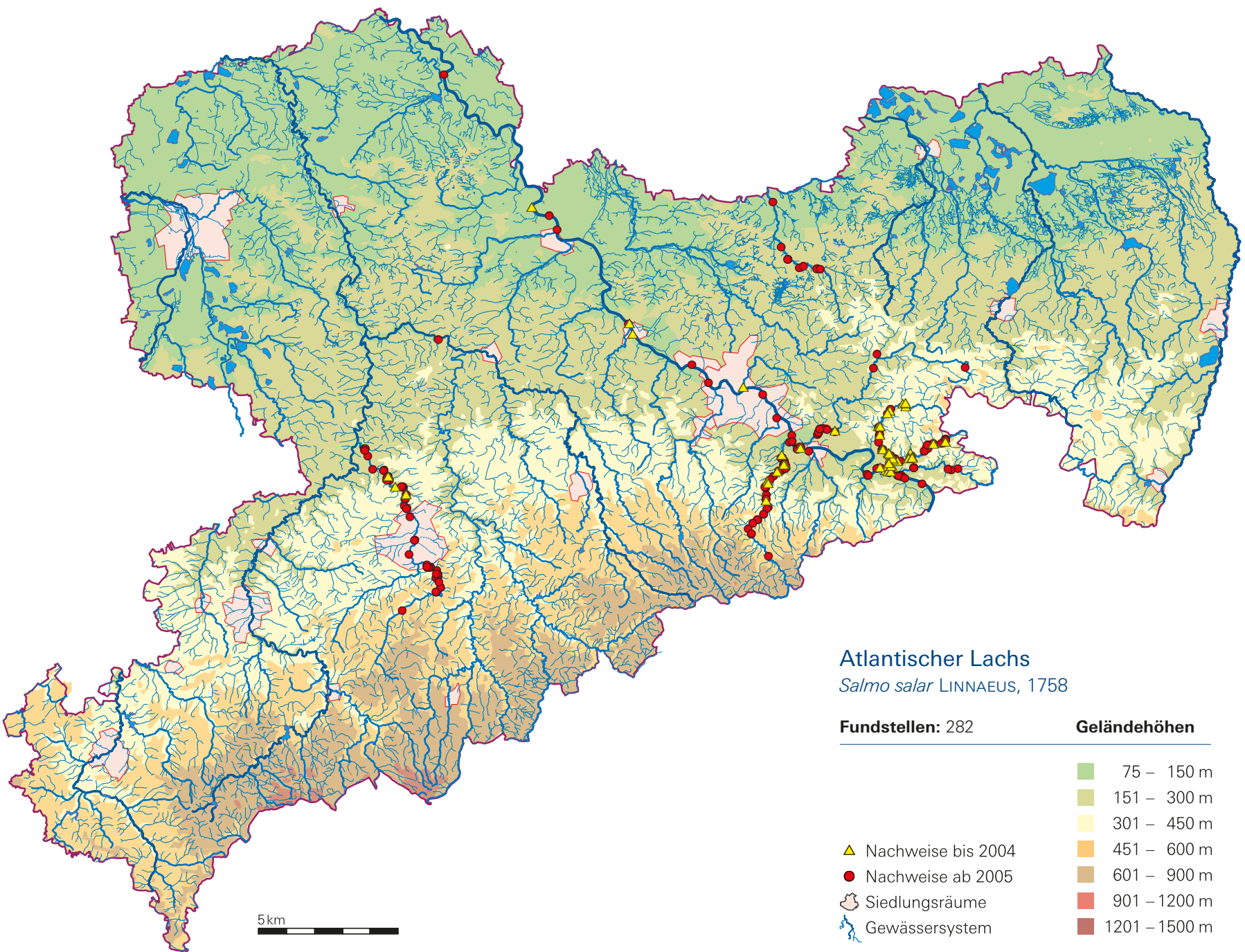

# Bachforelle

*Salmo trutta* LINNAEUS, 1758

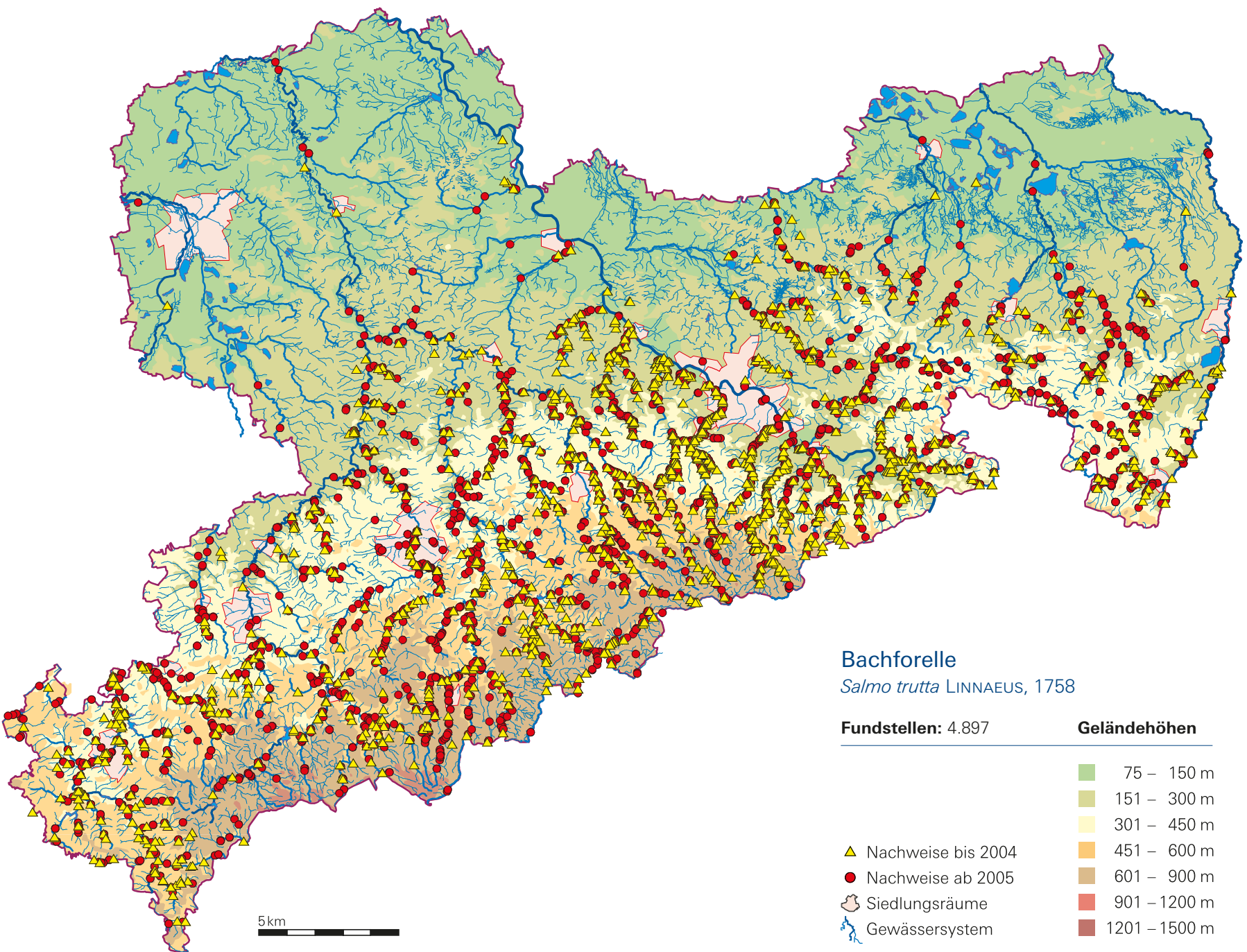

# Meerforelle

*Salmo trutta* LINNAEUS, 1758

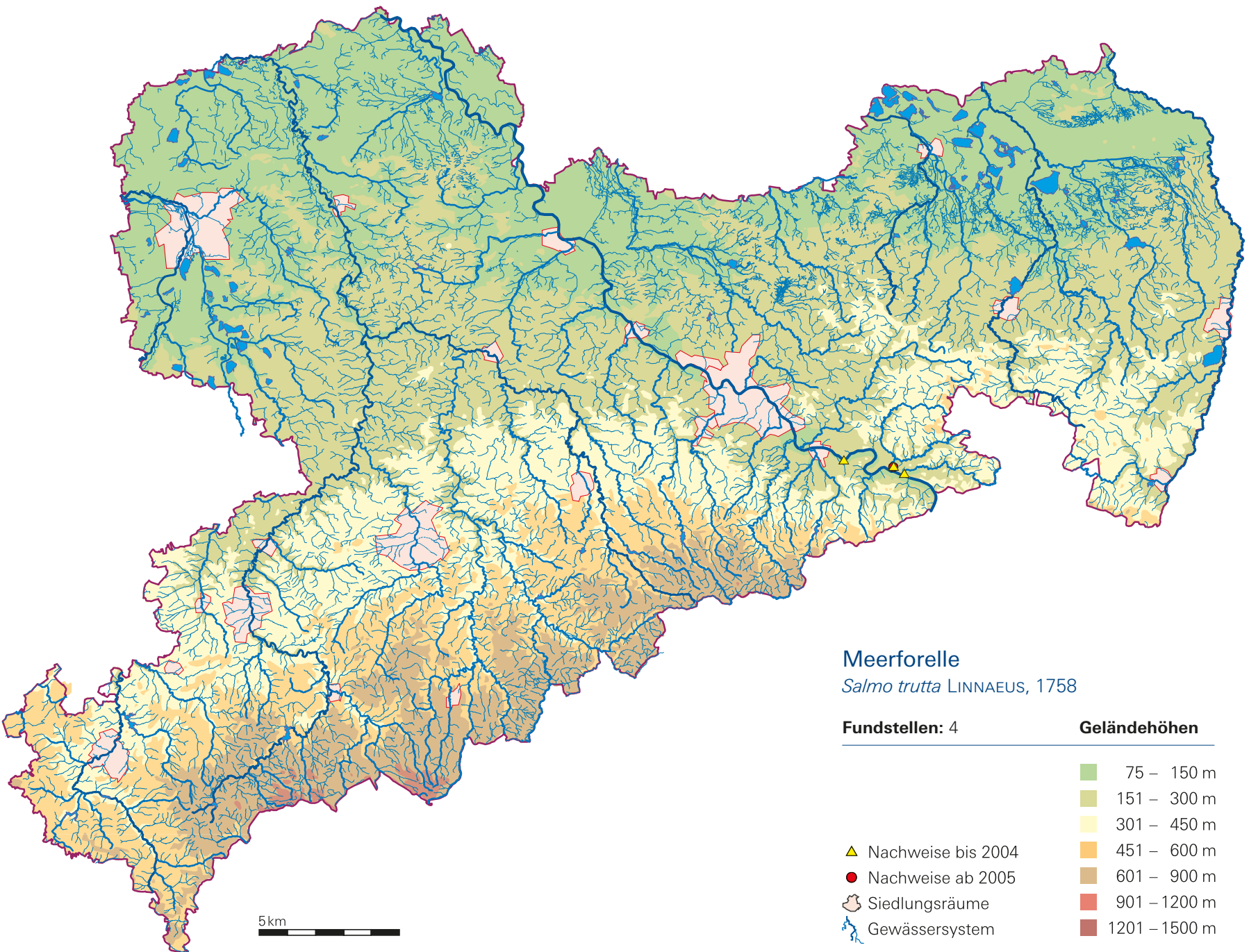

# Seeforelle

*Salmo trutta* LINNAEUS, 1758

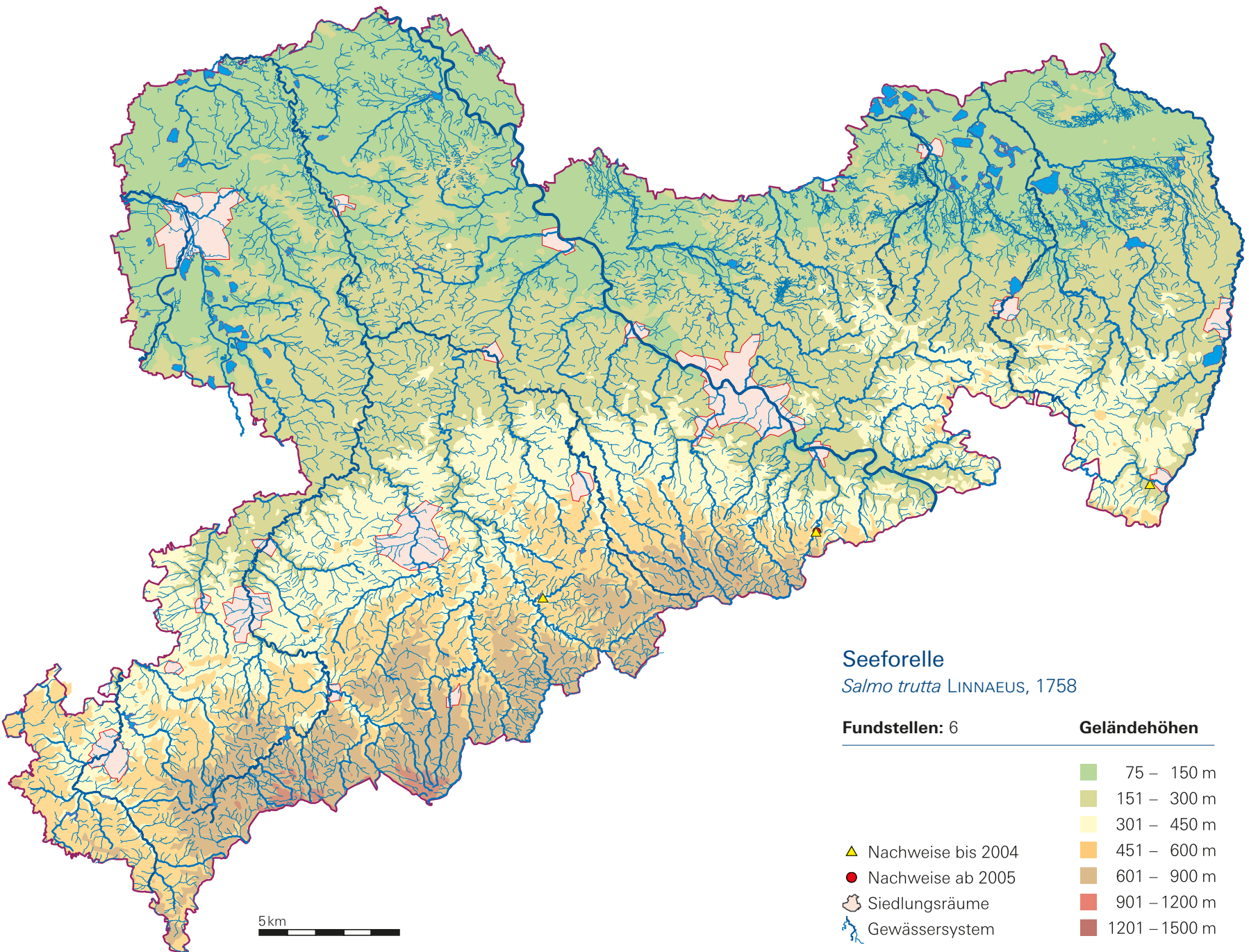

# Bachsaibling

*Salvelinus fontinalis* (MITCHELL, 1814)

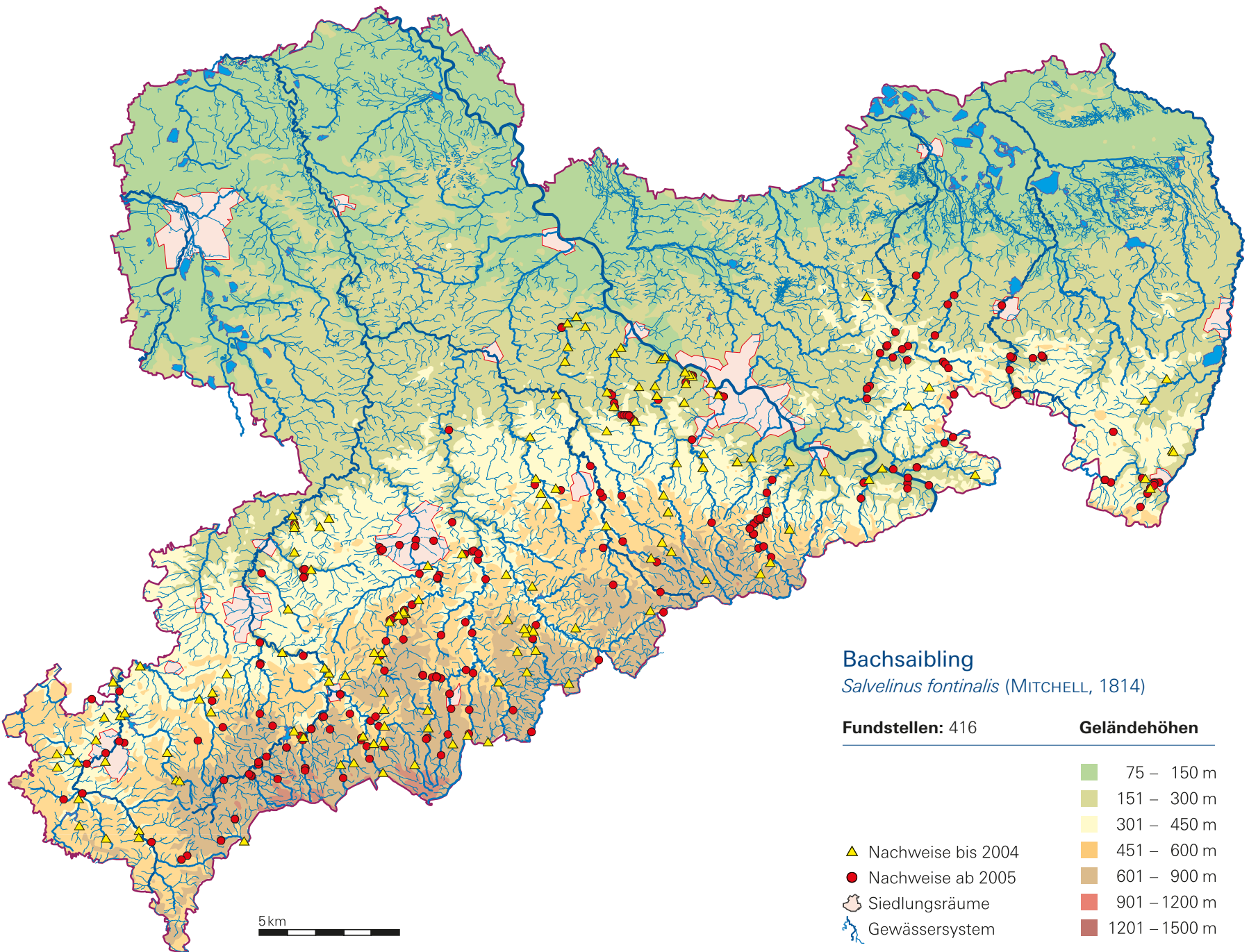

# Seesaibling

*Salvelinus umbla* (LINNAEUS, 1758)

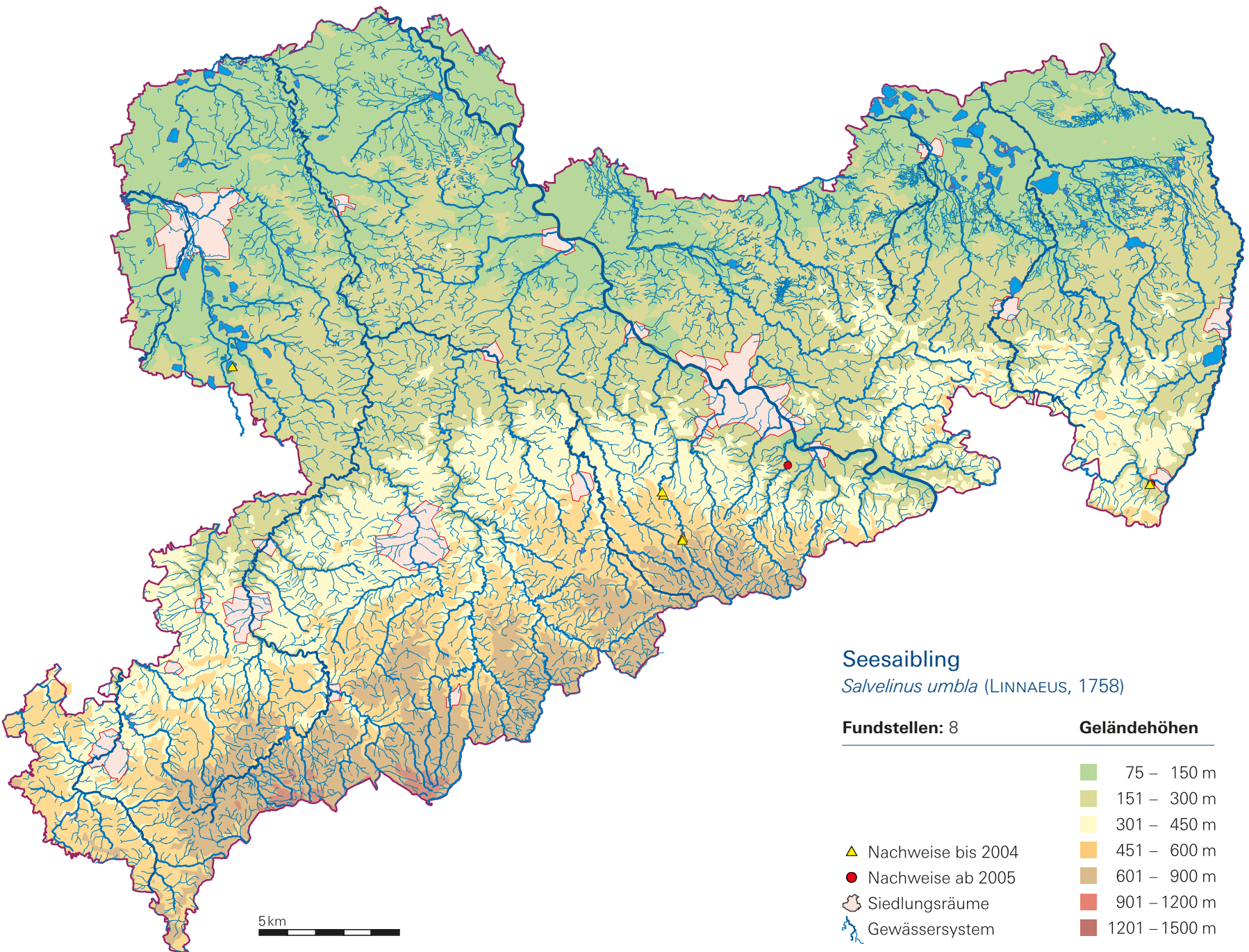

# Äsche

*Thymallus thymallus* (LINNAEUS, 1758)

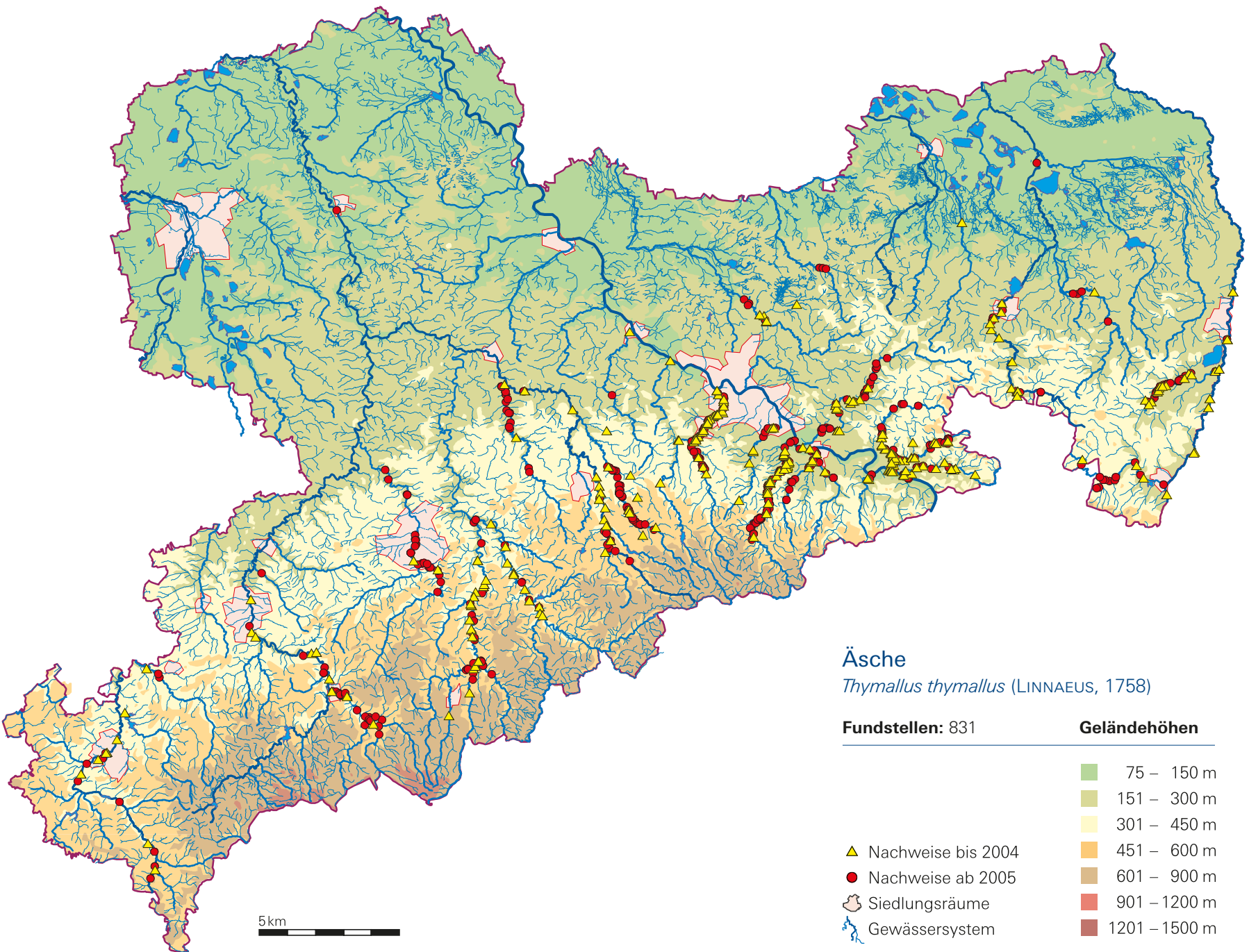

# Quappe

*Lota lota* (LINNAEUS, 1758)

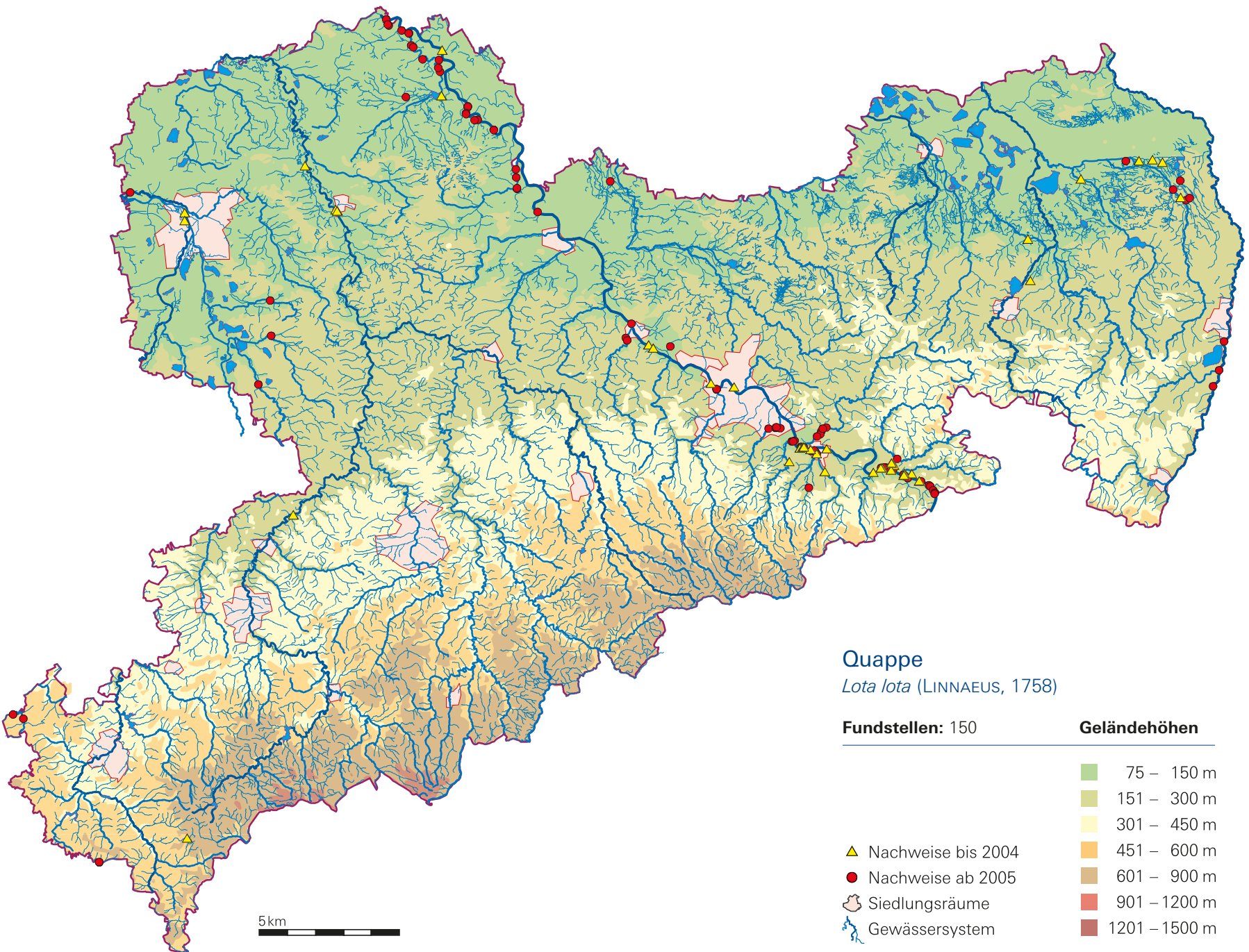



# Dreistachliger Stichling

*Gasterosteus aculeatus* LINNAEUS, 1758

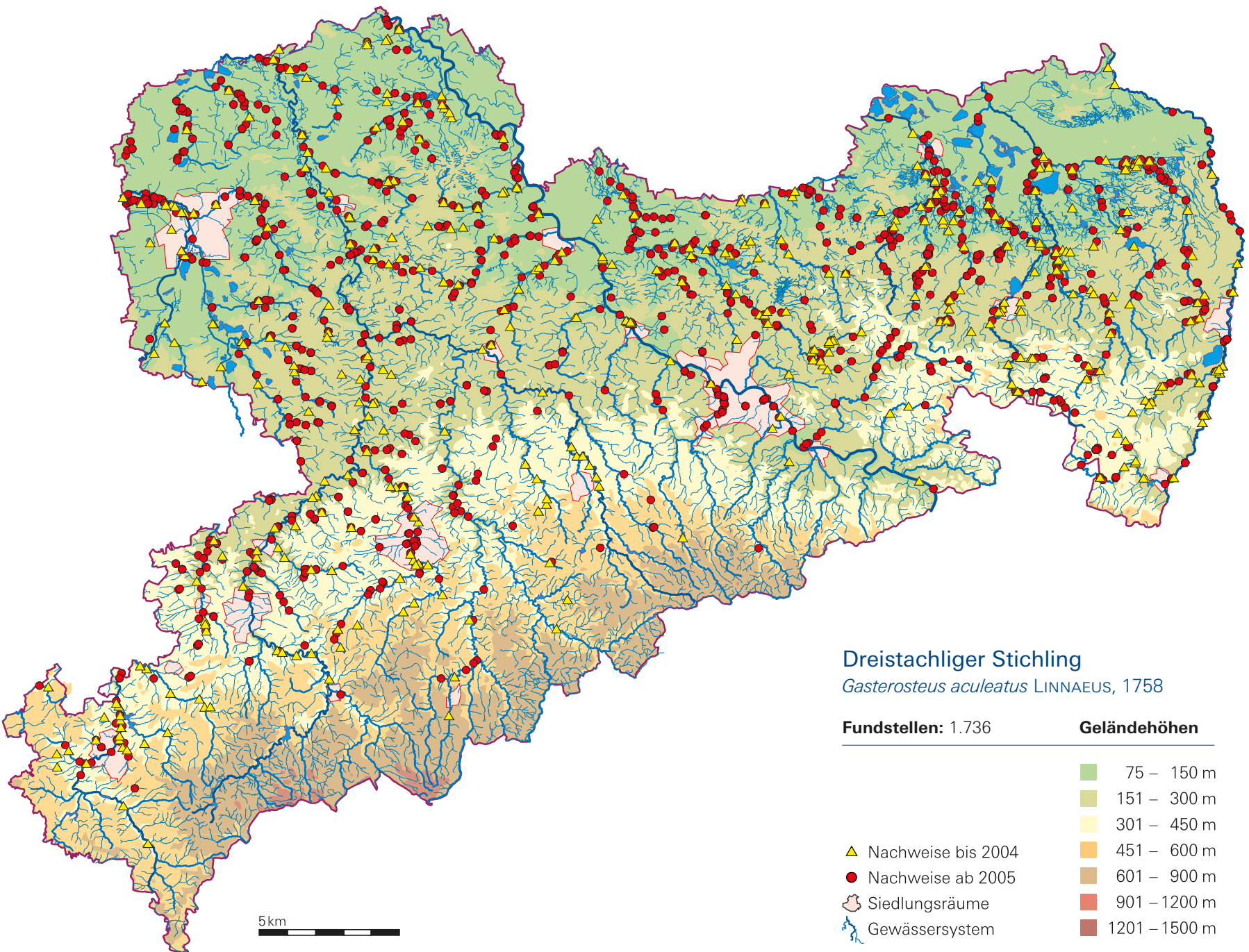

# Zwergstichling, Neunstachliger Stichling

*Pungitius pungitius* (LINNAEUS, 1758)

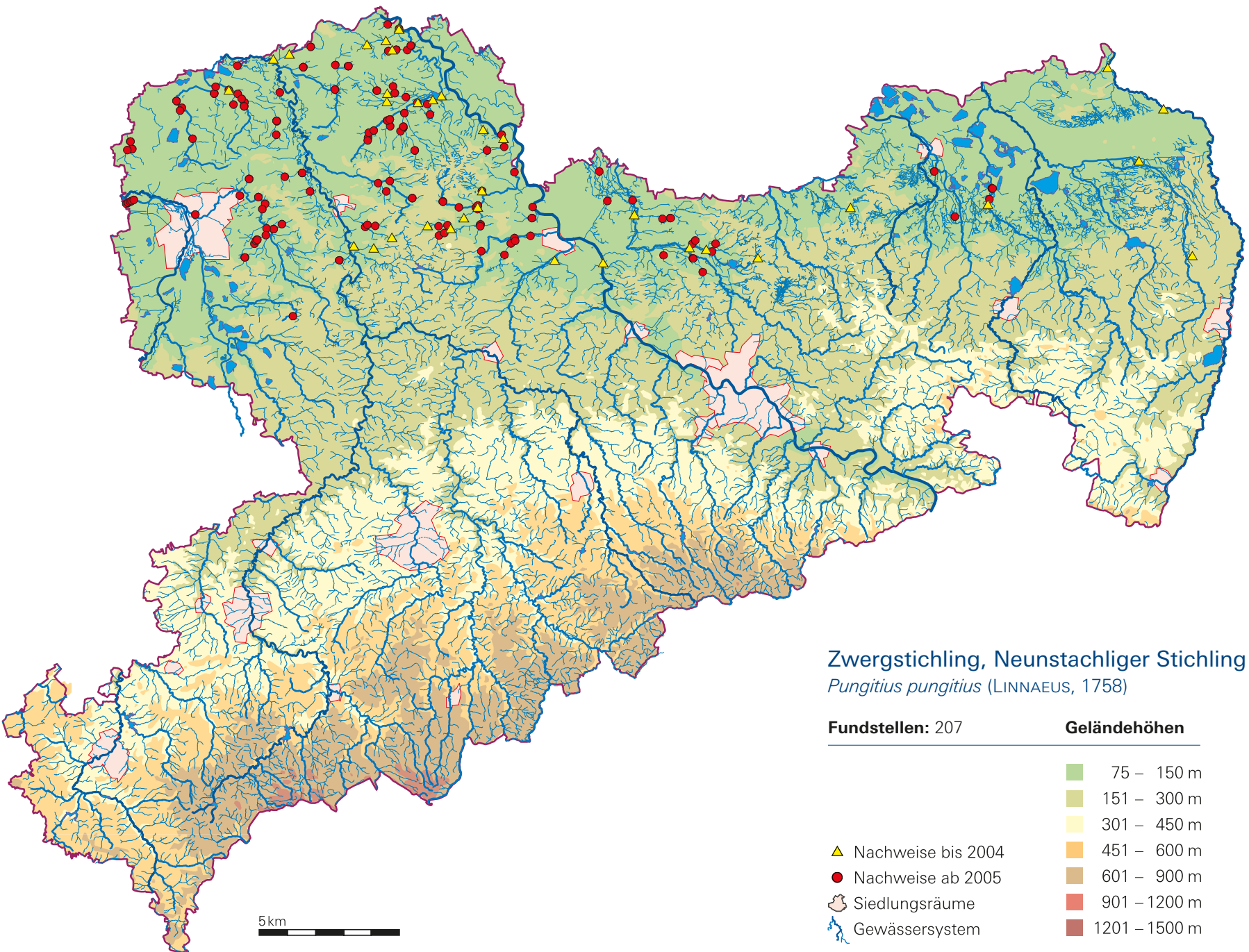

# Groppe, Mühlkoppe

*Cottus gobio* LINNAEUS, 1758

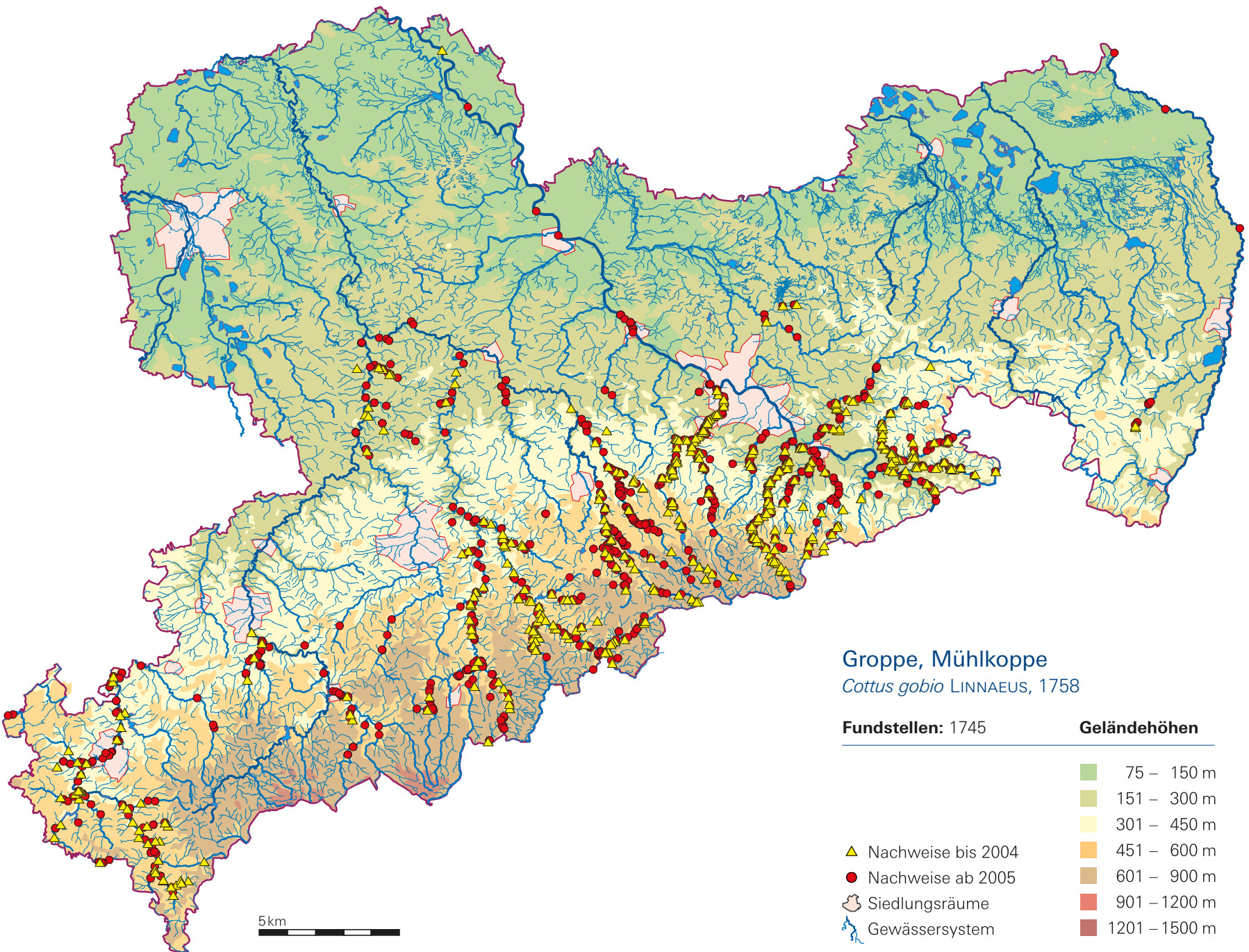

# Diamantsonnenbarsch

*Lepomis gibbosus* (LINNAEUS, 1758)

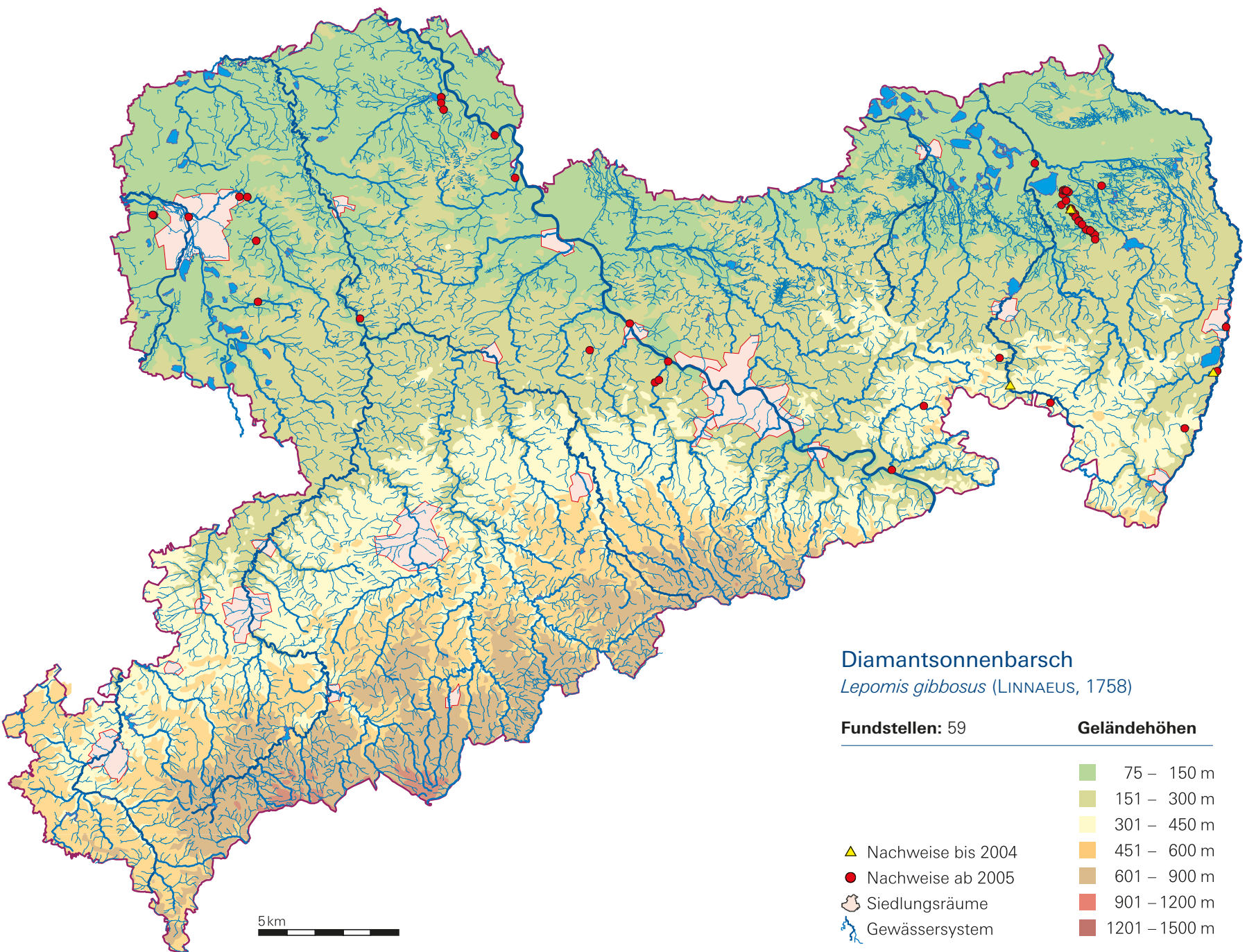

# Forellenbarsch

*Micropterus salmoides* (LACÉPÈDE, 1802)

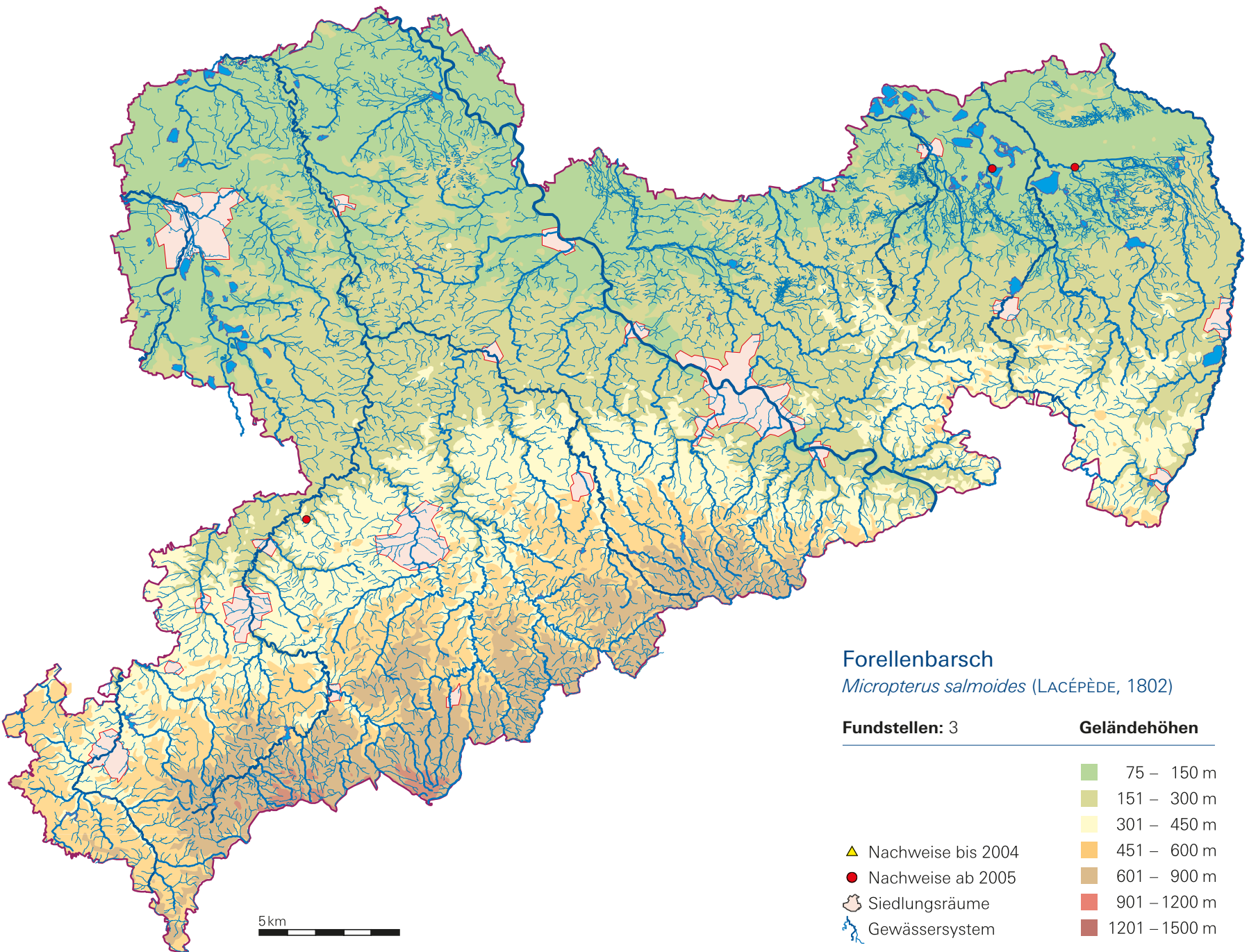

# Kaulbarsch

*Gymnocephalus cernua* (LINNAEUS, 1758)

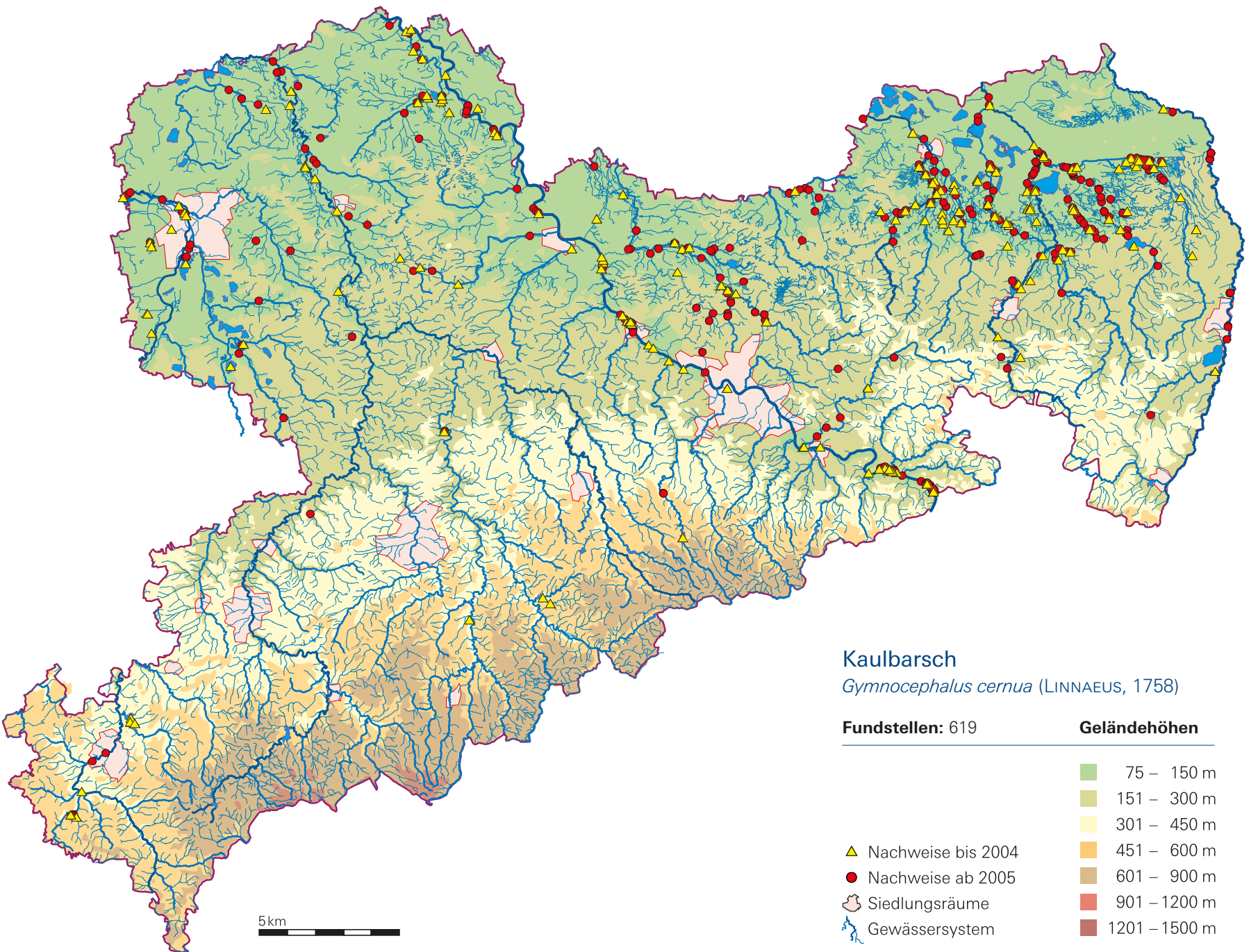

# Barsch, Flussbarsch

*Perca fluviatilis* LINNAEUS, 1758

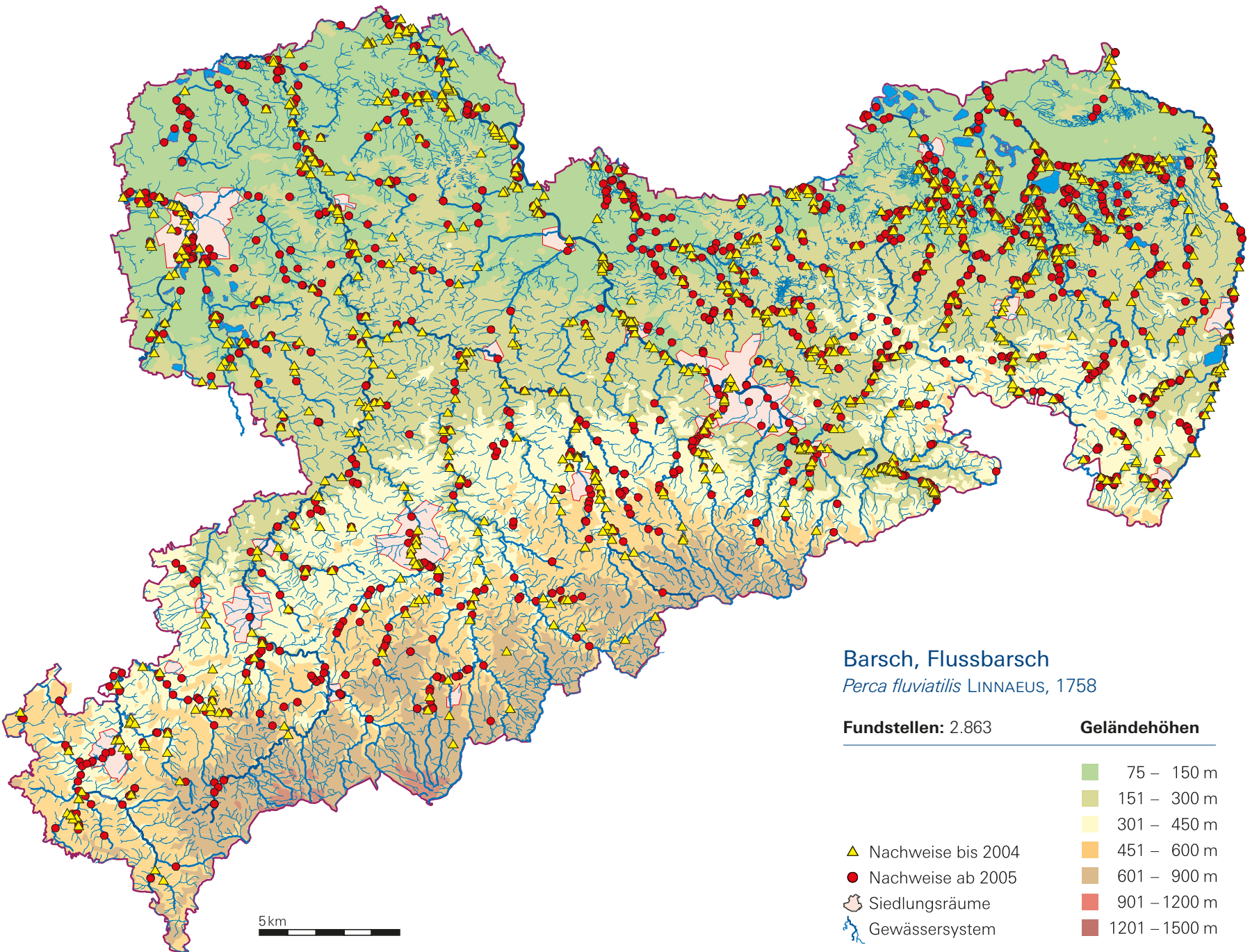

# Zander

*Sander lucioperca* (LINNAEUS, 1758)

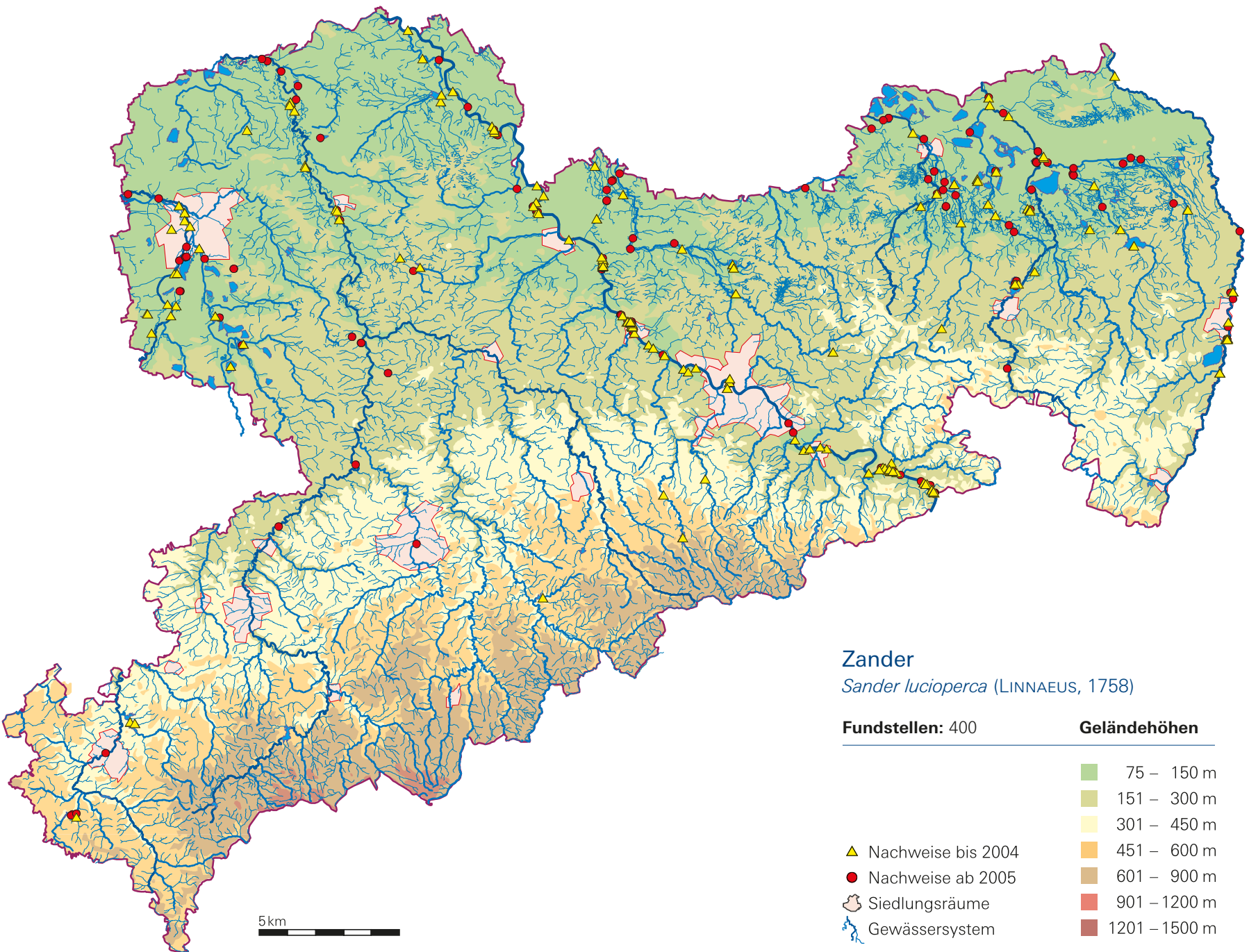



# Edelkrebs

*Astacus astacus* (LINNAEUS, 1758)

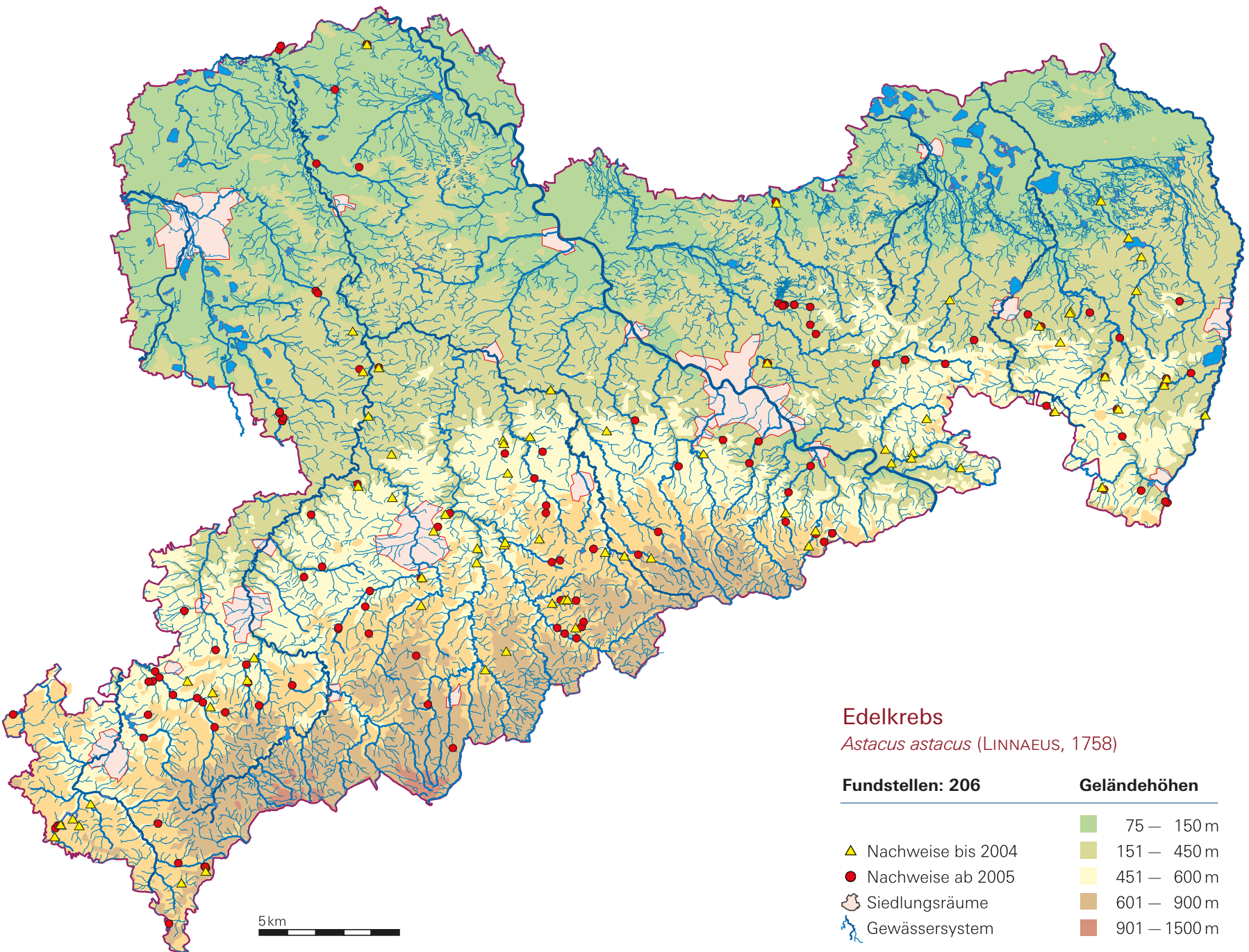

# Galizischer Krebs, Sumpfkrebs

*Astacus leptodactylus* (ESCHHOLZ, 1823)

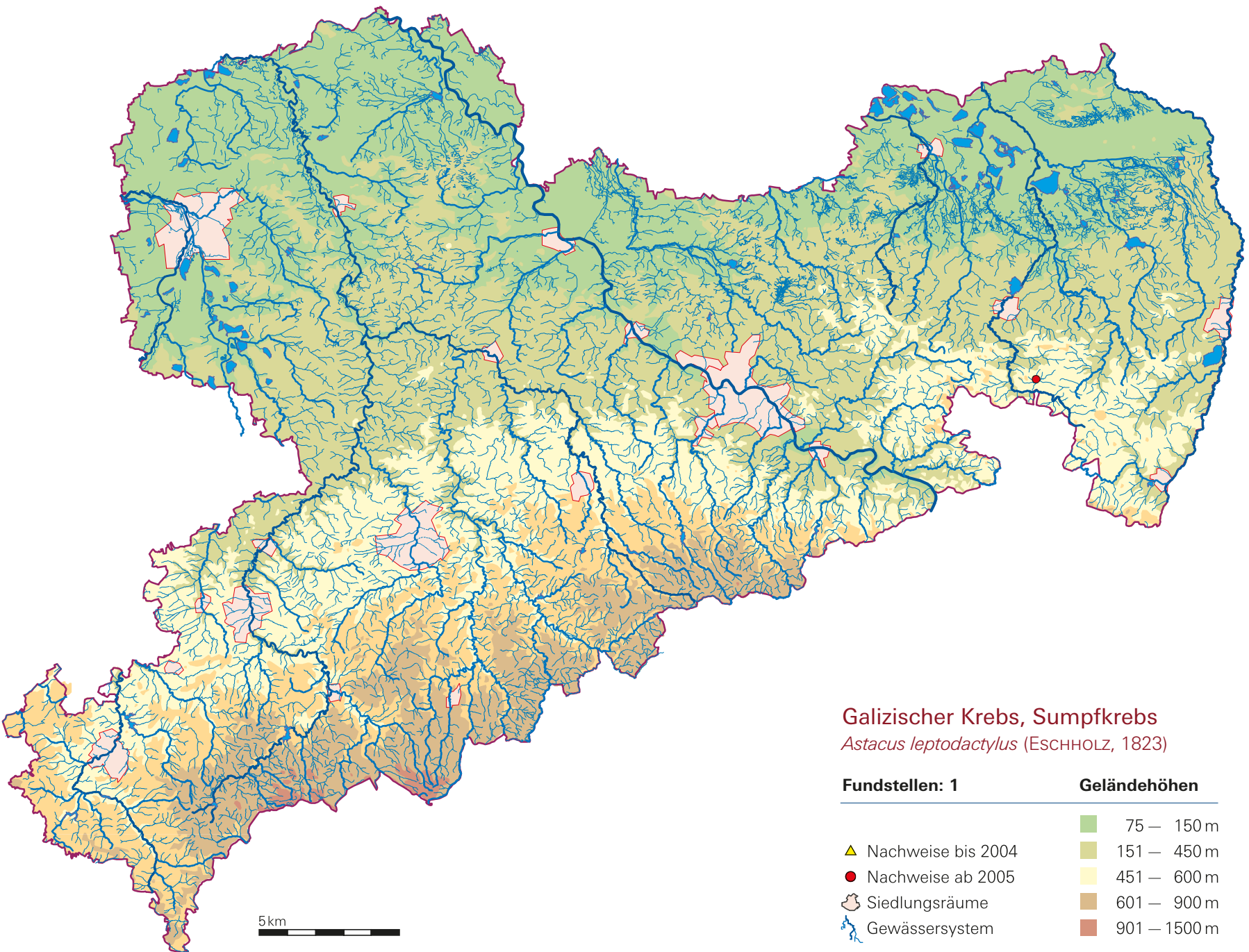

# Kamberkrebs, Amerikanischer Flusskrebs

*Orconectes limosus* (RAFINESQUE, 1817)

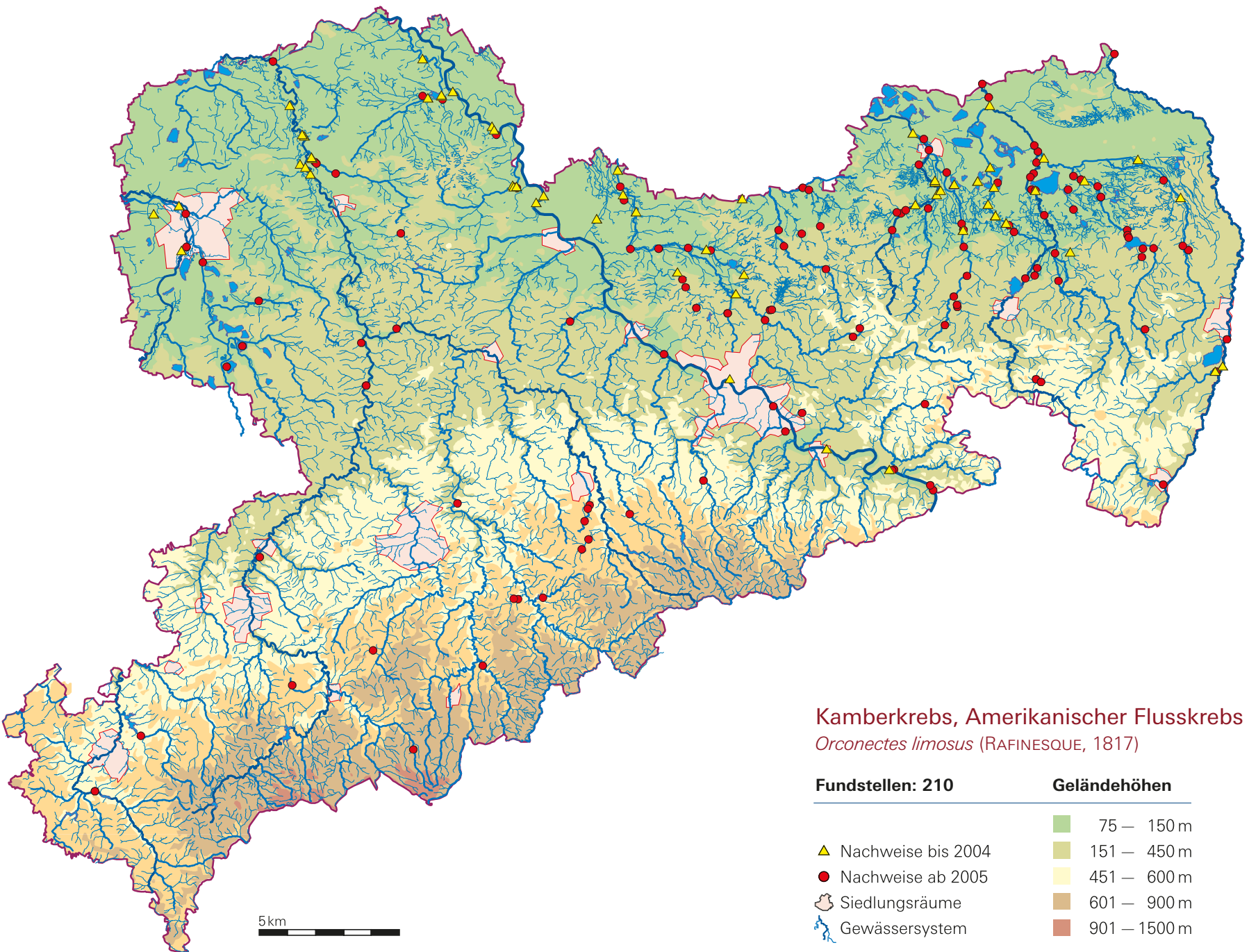

# Signalkrebs

*Pacifastacus leniusculus* (DANA, 1852)

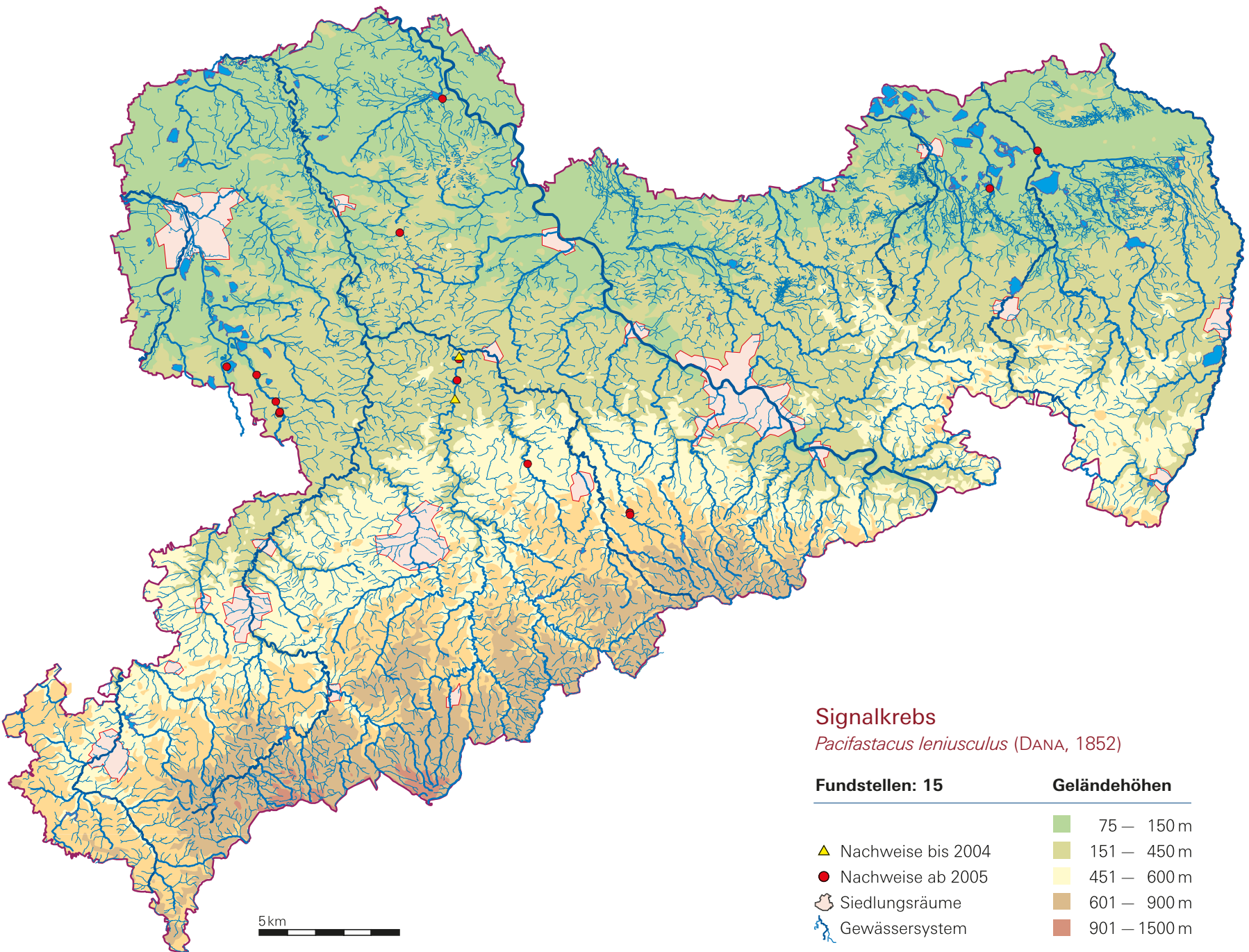

# Steinkrebs

*Austropotamobius torrentium* (SCHRANK, 1803)

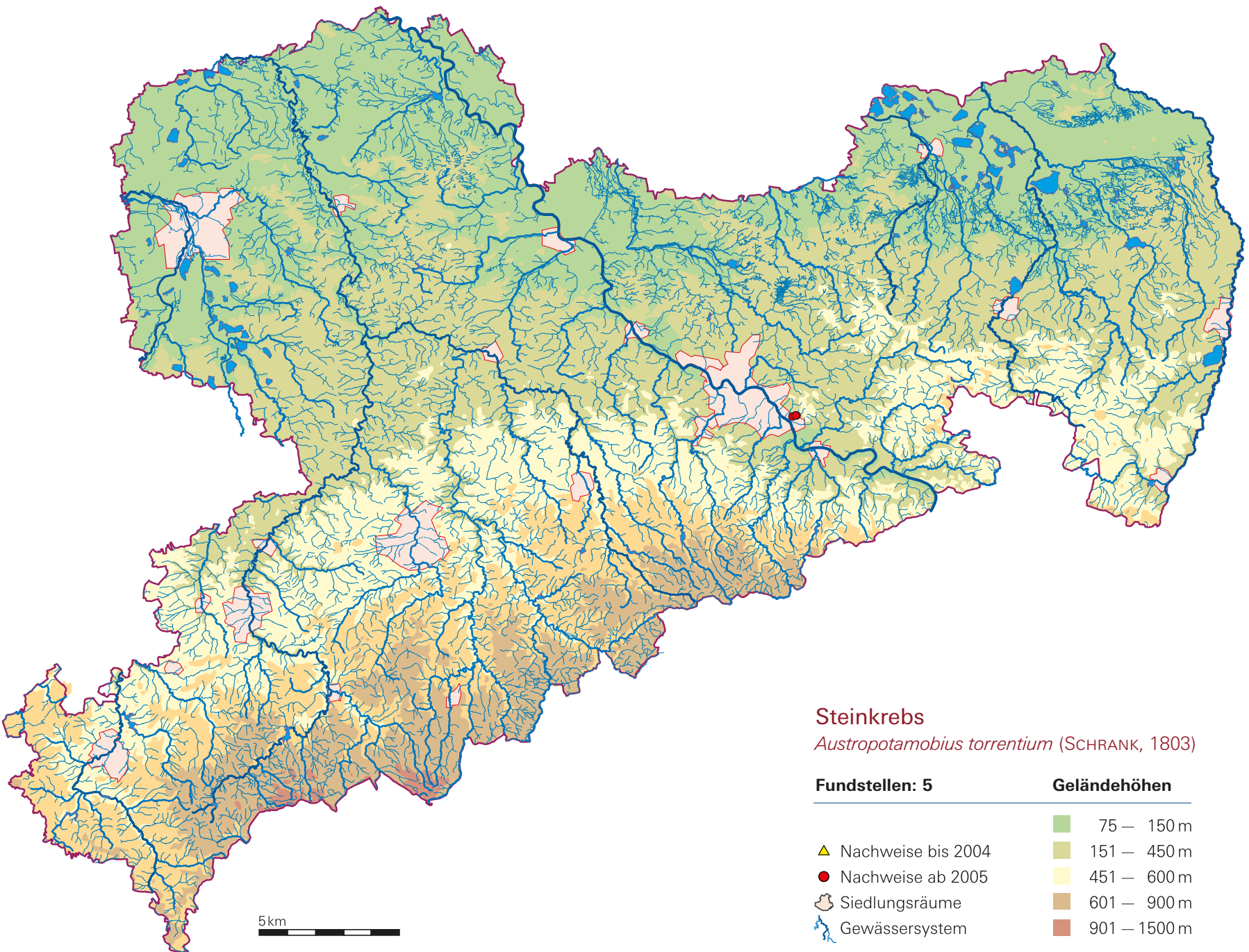

# Wollhandkrabbe

*Eriocheir sinensis* (MILNE-EDWARDS, 1854)

